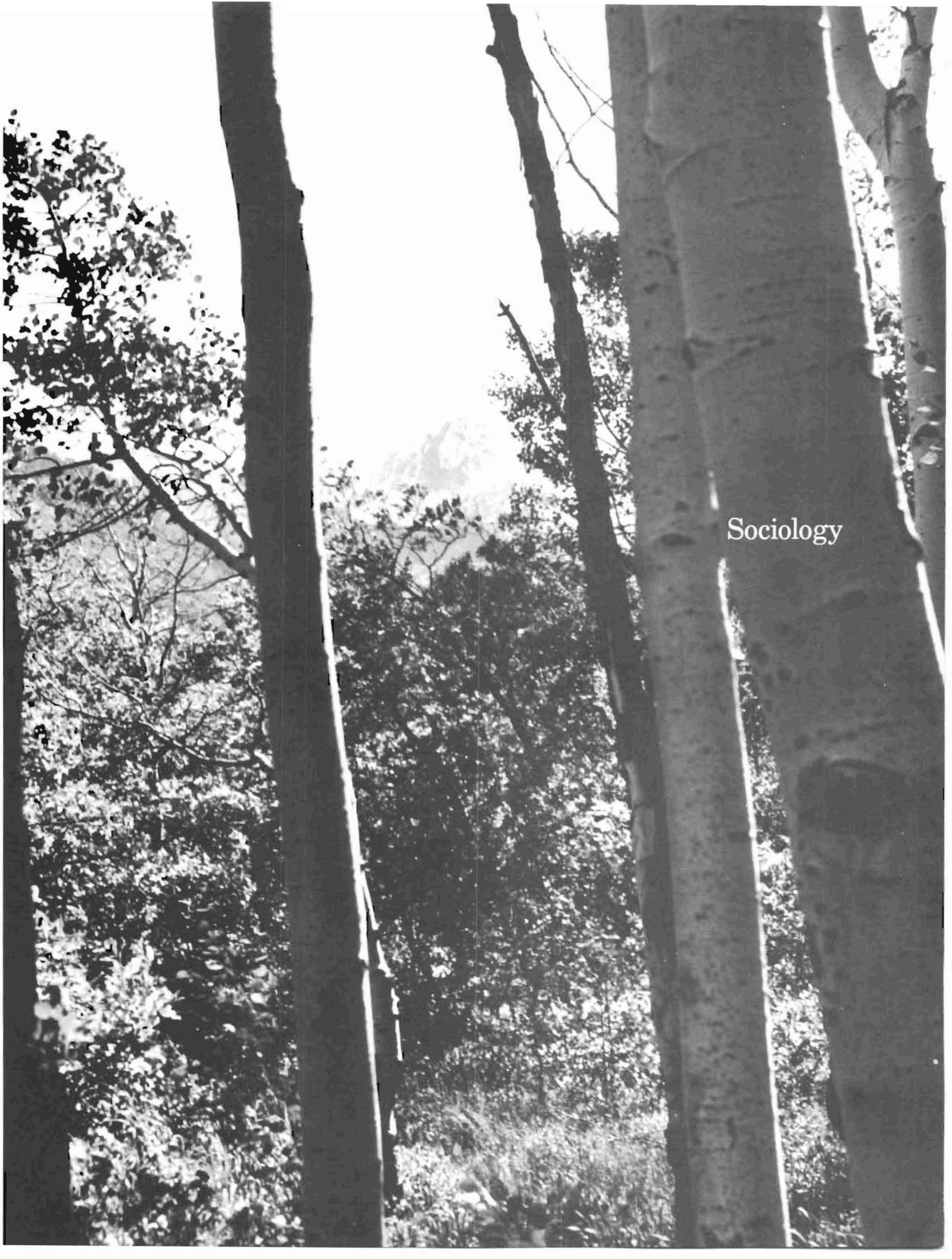

Sociology