FERMILAB-PUB-12-008-A

Draft version December 9, 2011
Preprint typeset using LaTeX style emulateapj v. 5/2/11

arXiv:1112.1732v1 [astro-ph.CO] 7 Dec 2011

THE X-FACTOR IN GALAXIES: I. DEPENDENCE ON ENVIRONMENT AND SCALE

Robert Feldmann[1,2], Nickolay Y. Gnedin[1,2,3] and Andrey V. Kravtsov[2,3,4]

Draft version December 9, 2011

ABSTRACT

Characterizing the conversion factor between CO emission and column density of molecular hydrogen, $X_{\rm CO}$, is crucial in studying the gaseous content of galaxies, its evolution, and relation to star formation. In most cases the conversion factor is assumed to be close to that of giant molecular clouds (GMCs) in the Milky Way, except possibly for mergers and star-bursting galaxies. However, there are physical grounds to expect that it should also depend on the gas metallicity, surface density, and strength of the interstellar radiation field. The $X_{\rm CO}$ factor may also depend on the scale on which CO emission is averaged due to effects of limited resolution. We study the dependence of $X_{\rm CO}$ on gas properties and averaging scale using a model that is based on a combination of results of sub-pc scale magneto-hydrodynamic simulations and on the gas distribution from self-consistent cosmological simulations of galaxy formation. Our model predicts $X_{\rm CO} \approx 2-4\times10^{20}\ {\rm K^{-1}\,cm^{-2}\,km^{-1}\,s}$, consistent with the Galactic value, for interstellar medium conditions typical for the Milky Way. For such conditions the predicted $X_{\rm CO}$ varies by only a factor of two for gas surfaced densities in the range $\Sigma_{\rm H_2} \sim 50-500\,{\rm M_\odot\,pc^{-2}}$. However, the model also predicts that more generally on the scale of GMCs, $X_{\rm CO}$ is a strong function of metallicity, and depends on the column density and the interstellar UV flux. We show explicitly that neglecting these dependencies in observational estimates can strongly bias the inferred distribution of H_2 column densities of molecular clouds to have a narrower and offset range compared to the true distribution. We find that when averaged on $\sim$ kpc scales the X-factor depends only weakly on radiation field and column density, but is still a strong function of metallicity. The predicted metallicity dependence can be approximated as $X_{\rm CO} \propto Z^{-\gamma}$ with $\gamma \approx 0.5-0.8$.

Subject headings: galaxies: evolution – galaxies: ISM – ISM: molecules – methods: numerical

1. INTRODUCTION

Molecular hydrogen (H_2), the major constituent of cold clouds in the interstellar medium (ISM), is playing a major role in shaping the visible Universe around us. Cooling by H_2 aided the formation of the first stars (e.g., Abel et al. 2002; Bromm et al. 2002) and star formation in nearby galaxies takes place in molecular and giant molecular clouds[5] (GMCs). Furthermore, the properties of molecular gas in galaxies, e.g., its distribution, formation and destruction are intricately linked to many other phenomena occurring in galaxies, such as the formation of stars, various stellar feedback processes, and the physics of dust grains.

Unfortunately, detecting H_2 in emission is difficult because the lowest excited levels in the rotational ladder are hardly populated at the low temperatures ($\sim$ 10 K) of molecular clouds. Moreover, the H_2 molecule, lacking a permanent electric dipole moment, radiates via the much slower quadrupole transition (e.g., Shull & Beckwith 1982; Stahler & Palla 2005). Therefore, a practical solution has been to measure the emission from some other molecule, that is assumed to trace H_2, and convert its line intensity into an H_2 column density. The conversion factor is called the X-factor for the particular emission line.

Cooling lines from the carbon monoxide (CO) isotope ^{12}CO are often used as H_2 tracers, because ^{12}CO is the second most abundant molecule in molecular clouds and can be observed even in extragalactic objects at high redshifts (Brown & Vanden Bout 1991; Solomon & Vanden Bout 2005; Tacconi et al. 2006, 2008; Daddi et al. 2010a,b; Tacconi et al. 2010; Genzel et al. 2010; Emonts et al. 2011; Genzel et al. 2011). In this study we will focus on the ^{12}CO $J = 1 \rightarrow 0$ transition (and on the corresponding X-factor $X_{\rm CO}$), i.e., the transition from the first excited rotational level to the ground state, that is widely used in the literature, particularly in studies of nearby galaxies or molecular clouds in the Milky Way (Wilson et al. 1970; Scoville & Sanders 1987; Solomon et al. 1987; Young & Scoville 1991; Young et al. 1995; Regan et al. 2001; Helfer et al. 2003; Kuno et al. 2007; Blitz et al. 2007).

$X_{\rm CO}$ has been measured for molecular clouds in the Milky Way and in a few other nearby galaxies with a variety of techniques. These methods compare the directly measured CO luminosity (or intensity) with an independently determined H_2 mass (or column density). The most common approaches: (i) estimates of virial masses from line-width and cloud size (e.g., Solomon et al.

[1] Particle Astrophysics Center, Fermi National Accelerator Laboratory, Batavia, IL 60510, USA; gnedin@fnal.gov
[2] Kavli Institute for Cosmological Physics and Enrico Fermi Institute, The University of Chicago, Chicago, IL 60637 USA; andrey@oddjob.uchicago.edu
[3] Department of Astronomy & Astrophysics, The University of Chicago, Chicago, IL 60637 USA
[4] Enrico Fermi Institute, The University of Chicago, Chicago, IL 60637

[5] The distinction between a molecular cloud and a giant molecular cloud is somewhat blurry and several non-equivalent definitions are in use in the literature. We will use the term "molecular cloud" to denote a molecular region of $\gtrsim$ 1 pc diameter within galaxies that is embedded in a non-molecular component of the ISM. A "giant molecular cloud" is then simply a large molecular cloud with a diameter of $\gtrsim$ 50 pc.

Operated by Fermi Research Alliance, LLC under Contract No. De-AC02-07CH11359 with the United States Department of Energy.

1987), (ii) measurement of H_2 masses using a different tracer molecule (e.g., ^{13}CO), or a higher order transition, with its own X-factor (e.g., Dickman 1975, 1978; Heyer et al. 2009), (iii) measurement of proton number density from gamma rays produced in cosmic ray - proton collision (e.g., Bloemen et al. 1986; Strong & Mattox 1996; Hunter et al. 1997; Abdo et al. 2010), (iv) measurement of total hydrogen column density using infrared emission (e.g., Dame et al. 2001; Draine et al. 2007), (v) estimates of visual extinction, A_V, and thus total gas density from IR star counts (Wolf 1923) or the near-infrared color excess (Lada et al. 1994). The latter three approaches have to be supplemented with maps of atomic hydrogen unless most of the hydrogen is molecular.

The consensus is that for GMCs in the Milky Way all these different methods give similar values of $X_{\rm CO} \sim 1.5 - 4 \times 10^{20}$ cm^{-2} K^{-1} km^{-1} s. The question why the X-factor is remarkably constant in molecular clouds in the Milky Way is not yet entirely settled, but it has been suggested to be a consequence of the narrow range of H_2 column densities and temperatures of Milky Way clouds (Shetty et al. 2011a).

On the other hand, there is increasing evidence that the X-factor may be different in other galaxies (e.g., Bolatto et al. 2008; Leroy et al. 2011). Specifically, there has been a long debate as to whether the X-factor is *larger* in low metallicity galaxies (e.g., Wilson 1995; Arimoto et al. 1996; Boselli et al. 2002; Israel 2005, but cf. Blitz et al. 2007), and possibly *smaller* in the central regions of disk galaxies (e.g., Maloney & Black 1988; Oka et al. 1998), in local starbursts and (ultra-)luminous infrared galaxies (e.g., Wild et al. 1992; Shier et al. 1994; Mauersberger et al. 1996; Solomon et al. 1997; Downes & Solomon 1998; Bryant & Scoville 1999; Meier et al. 2010), or in submillimeter galaxies at higher redshifts (e.g., Tacconi et al. 2008). In a simple toy model in which the CO emission stems from an ensemble of optically thick, virialized clumps, the X-factor should scale as $n_H^{1/2}/T$ (Dickman et al. 1986). However, one arrives at a more complex scaling of the X-factor if the complex geometry of the supersonically turbulent molecular gas and effects of radiative transfer are taken into account (e.g., Shetty et al. 2011b).

A further important aspect is that many extragalactic surveys do not resolve individual GMCs, but measure CO emission on $\sim$ kpc or even larger scale. A study of the properties of the X-factor on such large scales, however, requires galaxy models with reasonably realistic density distributions. The large dynamical scale necessary to resolve individual CO emitting gas clumps ($\sim 0.1-1$ pc) in a self-consistent, preferentially cosmological, simulation poses a serious challenge.

In this paper, we study the behavior of the X-factor as a function of gas metallicity, UV radiation field, and as a function of scale. We analyze the impact of the X-factor on star formation laws in a follow-up paper (Feldmann et al, in prep). In section 2 we present our novel numerical approach that aims at circumventing the problem of the large dynamical scale. The basic idea is that we combine cosmological simulations, in post-processing, with a model that is calibrated on results of small-scale magneto-hydrodynamic (MHD) simulations of the ISM. This approach allows us to study CO emission at GMC scales and above with an effective resolution of ~ 0.1 pc in a cosmological volume. In section 3.1 we discuss the scaling of the X-factor with H_2 column density on GMC scales. Next, in section 3.3, we study the dependence of $X_{\rm CO}$ on the local environment (metallicity and UV radiation field). Subsequently, in section 3.4, we discuss the observational evidence of a constant surface density of molecular clouds. Finally, in section 4, we address the effect of spatial averaging of the X-factor. We then summarize our results and conclude.

2. METHODS

The approach we adopt in this study is to complement large scale simulations, in which the global structure of galaxies and their ISM is modeled self-consistently in a cosmological context, with an adequate subgrid model for CO emission.

One possibility is to compute the X-factor based on PDR models (e.g., Tielens & Hollenbach 1985; van Dishoeck & Black 1988; Sternberg & Dalgarno 1995; Kaufman et al. 2006; Wolfire et al. 2010; Krumholz et al. 2011). Although the PDR approach is useful in constructing simple models to make predictions about the atomic-to-molecular transition or the X-factor, one may wonder how sensitive such predictions are to the specific assumptions of this method. It is thus useful to explore alternative models based on a different set of assumptions. To this end, we use a model based on tailored small-scale simulations that are able to resolve the turbulent structure of the ISM on $\sim$ pc scales (Glover & Mac Low 2011).

Doing so has several key advantages. First, these small scale simulations rely on well-defined physically understood processes and their incorporation into cosmological simulations fits well within an 'ab initio' approach of understanding the evolution of galaxies and the ISM. Second, the small scale simulations follow the chemical evolution and the dynamics of the ISM in a presumably more realistic way than ad hoc sub-grid models. Finally, large scale simulations can provide the appropriate boundary conditions for the small scale simulations and thus, as long as one stays within the regime explored by the small scale simulations, this approach is potentially not plagued by free parameters that have to be tuned. Thus, if the model turns out to disagree with observations, we cannot simply adjust the parameters of the model. Instead, this would signal that important physics is missing which needs to be included in the small scale simulations.

However, there are a few technical challenges to this optimistic perspective. First, since the ISM simulations of Glover & Mac Low (2011) assume a Milky-Way like UV radiation field (Draine 1978), we have to model the UV dependence of the CO abundance. We do this using a simple but approximate assumption that CO is in photodissociation equilibrium. Second, we do not perform line radiative transfer (RT). Instead, we use the photon escape probability formalism that has been shown to provide a good fit to observations (Pineda et al. 2008) and compares reasonably well with line RT calculations, but may differ in some detail (Shetty et al. 2011a). Third, we can neither model the CO line-width nor the excitation temperature self-consistently at our numerical resolution.

We address the first point by considering two extreme cases of the scaling of the line width with column density finding some quantitative, but not qualitative, changes in our results. We assume that the excitation temperature is constant, which is roughly correct for many GMCs in the MW and moderately star forming galaxies (e.g., Leroy et al. 2009; Heyer et al. 2009), but this assumption may break in galaxies undergoing massive starbursts or in high redshift mergers (see, e.g., Narayanan et al. 2011 and references therein). Hence, while our approach allows a precise modeling of CO and H_2 abundances, it does rely on assumptions regarding the gas temperature and the scaling of the velocity dispersion to infer CO intensities. This makes it an orthogonal ansatz, with its own strengths and weaknesses, compared with other approaches (e.g., Shetty et al. 2011a,b; Narayanan et al. 2011). Many of these limitations may be circumvented in the future when a larger set of small-scale ISM simulations is available.

A main limitation of our approach is that it relies on the assumption that the small scale simulations are a reasonable approximation to the real ISM, even though several physical mechanisms, such as star formation and stellar feedback, have not been included. Furthermore, possible feedback from small to large scales is not accounted for in our approach. Modeling the ISM below the scales of GMCs is a very challenging problem due to the variety of physical processes and feedback mechanisms that are operating such as stellar winds, HII gas pressure, protostellar jets or radiation pressure (e.g., Matzner 2002; Mac Low & Klessen 2004; Li & Nakamura 2006; Krumholz et al. 2006; Nakamura & Li 2007; Banerjee et al. 2007; Brunt et al. 2009; Krumholz & Matzner 2009; Wang et al. 2010; Murray et al. 2010; Draine 2011; Lopez et al. 2011; Murray et al. 2011; Goldbaum et al. 2011). On super GMC ($\gtrsim$ 100 pc) scales feedback from supernovae and (potentially) active galactic nuclei are likely important feedback mechanisms (e.g., Silk & Rees 1998; Mac Low & Klessen 2004; Feruglio et al. 2010; Murray et al. 2011).

A reasonable scale for separating sub- and super-grid physics lies therefore in the range $\sim 10-100$ pc and the resolution of our simulations (formal grid resolution is $\sim$ 60 pc) is chosen to fall in this window. The resolution roughly matches the box-sizes (20 pc) of the ISM simulation presented in Glover & Mac Low (2011) that we employ to extend the resolution of our simulations to smaller scales.

Note that we use $Z_\odot \equiv 0.02$ ($12 + \log_{10}(O/H) = 8.92$) throughout the paper, the metallicity of the solar neighborhood, which is somewhat larger than the metallicity of the Sun according to recent estimates (Allende Prieto et al. 2001; Asplund et al. 2004, 2009).

We present our X-factor model in §2.1. We give a short description of the suite of simulations that we use in this paper in §2.2. In §2.3 we discuss how we add the X-factor model as a post-processing step to our simulations.

2.1. *Modeling of the X-factor*

In this section we will discuss a simple model for the X-factor that is calibrated using small scale ($\sim$ few tens of parsecs) MHD simulations. The aim is to predict $X_{\rm CO}$ on these scales as a function of metallicity Z, mean density $\bar{n}_H$, and the UV radiation field $U_{\rm MW}$. The latter is given in units of the local interstellar radiation field (Draine 1978; Mathis et al. 1983), i.e.

$$U_{\rm MW} = J_{1000\text{Å}}/J_{\rm MW},$$

where $J_{1000\text{Å}}$ is the mean intensity at 1000 Å and $J_{\rm MW} = 10^6$ photons cm^{-2} s^{-1} sr^{-1} eV^{-1}.

The X-factor is defined as the ratio between the molecular hydrogen column density $N_{\rm H_2}$ and the velocity integrated intensity of the $J = 1 \rightarrow 0$ transition of carbon monoxide along a line of sight:

$$X_{\rm CO} = \frac{N_{\rm H_2}}{W_{\rm CO}}. \quad (1)$$

A canonical value of $X_{\rm CO}$ of molecular clouds in the Milky Way is $X_{\rm CO,MW} = 2 \times 10^{20}$ cm^{-2} K^{-1} km^{-1} s, which we will refer to as the galactic X-factor.

Computing $W_{\rm CO}$ in a simulation is non-trivial unless the gas is optically thin to its own line radiation. We use an approximate treatment based on the escape probability formalism to account, in a crude fashion[6], for line radiative transfer effects (Glover & Mac Low 2011)

$$W_{\rm CO} = T_B \Delta v \int_0^{\tau_{10}} 2\beta(\tau) d\tau. \quad (2)$$

Here, Δv is the width of the CO line, τ_{10} is the optical depth of the ^{12}CO $J = 1 \rightarrow 0$ transition, $\beta(\tau)$ is the photon escape probability (Tielens 2005)

$$\beta(\tau) = \begin{cases} [1 - e^{-2.34\tau}]/(4.68\tau) & \text{if } \tau \leq 7 \\ 1/(4\tau[\ln(\tau/\sqrt{\pi})]^{1/2}) & \text{if } \tau > 7, \end{cases} \quad (3)$$

and T_B is the brightness temperature of the line, which we compute based on the gas temperature T and the CMB temperature $T_{\rm CMB} = 2.725(1+z)$ as

$$T_B = 5.5K \left[\frac{1}{e^{5.5/T} - 1} - \frac{1}{e^{5.5/T_{\rm CMB}} - 1} \right]. \quad (4)$$

Despite the simplicity of the method, its predictions compare reasonably well with more elaborate line radiative transfer calculations (Shetty et al. 2011a) and it provides a good fit to observations (Pineda et al. 2008).

In local thermal equilibrium (LTE) the optical depth of the $J = 1 \rightarrow 0$ line is given by (Tielens 2005; Stahler & Palla 2005)

$$\tau_{10} \simeq 1.4\times10^{-16} \left(1 - e^{-5.5/T}\right) \left[\frac{10\ \text{K}}{T}\right] \left[\frac{3\ \text{km s}^{-1}}{\Delta v}\right] \left[\frac{N_{\rm CO}}{\text{cm}^{-2}}\right]. \quad (5)$$

Given estimates of the CO and H_2 column densities, and with some assumptions about the temperature and line width (see §2.3), we can compute the X-factor using (1-5).

Table 2 of Glover & Mac Low (2011) contains the mass-weighted mean abundance of CO and H_2 at the end of each of their simulations. The mass-weighted mean abundance x_s of species s (either CO or H_2) in a box with total mass $M = \sum \rho \Delta V$ is defined as

$$x_s = \frac{\alpha_s}{M} \sum_i \frac{n_s(i)}{n_{\rm H}(i)} \rho(i) \Delta V(i) = \alpha_s \frac{\bar{n}_s}{\bar{n}_{\rm H}}.$$

[6] The approach assumes strictly local photon absorption and plan-parallel geometry.

Here, the index i runs over all grid cells in the box, while $n_{\rm H}$ and $n_{\rm s}$ denote the local number densities of hydrogen nuclei and molecules of species s, respectively. The convenient choice $\alpha_{\rm H_2} = 2$ (while $\alpha_{\rm CO} = 1$) implies that $x_{\rm H_2}$ spans the range $0-1$. The equivalent formulation on the right hand side gives the mass-weighted mean abundance in terms of the mean number density of molecules of species s, $\bar{n}_s$, and the mean number density of hydrogen nuclei $\bar{n}_H$.

We compute the average surface density N_s of species s along a line-of-sight of length L as

$$N_s = \frac{x_s}{\alpha_s}\bar{n}_H L. \tag{6}$$

The visual extinction along a line-of -sight is proportional to the column density of dust grains. Since the gas-to-dust ratio scales with the metallicity of the gas at least down to metallicities of $\sim 1/10$-th solar (e.g., Leroy et al. 2011), we compute the mean (averaged over lines-of-sight) visual extinction as

$$A_{\rm V} = \gamma_Z \, \frac{Z}{Z_\odot} \, \bar{n}_H \, L, \tag{7}$$

with $\gamma_Z = 5.348 \times 10^{-22}$ cm^2 $Z_\odot^{-1}$.

Most of the simulations of Glover & Mac Low (2011) assume $U_{\rm MW} = 1$. However, the CO fraction in molecular clouds should depend to some degree on the strength of the incident UV radiation (e.g., van Dishoeck & Black 1988, Wolfire et al. 2010). In highly star forming environments, such as gas-rich galaxy mergers or young galaxies at high redshifts (e.g., Stacey et al. 1991; Ivison et al. 2010), or in low dust galaxies such as low metallicity local dwarfs (e.g, Smith & Hancock 2009), the radiation field is expected to be much larger than that incident onto a typical GMC in the Milky Way. In order to proceed we will make a number of simplifying assumptions based on the simulation results of Glover & Mac Low (2011) (see their Fig. 1 & 2). First, we assume that $x_{\rm H_2}$ depends on $\bar{n}_H$, L and Z only through the combination $\bar{n}_H Z$, i.e. the number density of dust grains available to form H_2. Specifically, we will assume

$$x_{\rm H_2}(\bar{n}_H, Z, L, U_{\rm MW}) = x_{\rm H_2}(Z\bar{n}_H, U_{\rm MW}). \tag{8}$$

Several prescriptions exist in the literature to compute the mean molecular hydrogen abundance (Sternberg 1988; Krumholz et al. 2008; Gnedin & Kravtsov 2011). An alternative is to use the H_2 abundance that is estimated in the simulations of Glover & Mac Low (2011) and ignore the explicit radiation field dependence which is expected to be only logarithmic (Krumholz et al. 2008). This latter approach is not as crude as it sounds, because the gas will be predominantly molecular whenever there is significant CO emission and hence self-shielded from UV radiation.

Second, we assume that $x_{\rm CO}$ depends mainly on the mean extinction and the radiation field:

$$x_{\rm CO}(Z, \bar{n}_H, L, U_{\rm MW}) = x_{\rm CO}(A_V(Z\bar{n}_H L), U_{\rm MW}, Z), \tag{9}$$

yet we have also included an explicit dependence of the CO fraction on metallicity, which is required because the CO abundance can never be greater than the abundance of C nuclei x_C in the gas. We model this by enforcing an upper limit $x_C = 1.41 \times 10^{-4} Z/Z_\odot$ for $x_{\rm CO}(A_V, U_{\rm MW}, Z)$. The crucial point is that the simulations presented in Glover & Mac Low (2011) provide $x_{\rm CO}(A_V, U_{\rm MW} = 1, Z)$.

In order to model the dependence of $x_{\rm CO}(A_V, U_{\rm MW}, Z)$ on the radiation field we assume equilibrium between the rates of photodissociation of CO and its creation by chemical reactions, i.e.

$$x_{\rm CO}\, U_{\rm MW}\, S_{\rm dust}(A_V)\, S_{\rm H_2}(N_{\rm H_2})\, S_{\rm CO}(N_{\rm CO}) = \bar{n}_H \sum_{i,j} \mathcal{R}_{ij} x_i x_j, \tag{10}$$

where $S_{\rm dust}$, $S_{\rm H_2}$, $S_{\rm CO}$ are the shielding factors[7] due to dust, H_2 and CO, respectively, and the r.h.s. is a sum over all relevant chemical reactions that produce CO.

We determine $x_{\rm CO}(A_V, U_{\rm MW} \neq 1, Z)$ in the following way. Consider a box of size L, mean density $\bar{n}_H$, metallicity Z, and visual extinction $A_V \propto Z\bar{n}_H L$ exposed to a radiation field $U_{\rm MW} \neq 1$. Consider now a second box of the same size $L' = L$, same metallicity $Z' = Z$, but with possibly different mean density $\bar{n}'_H$ and thus visual extinction A'_V that is exposed to a MW-like radiation field $U_{\rm MW} = 1$. Note that $\bar{n}_H/\bar{n}'_H = A_V/A'_V$. We assume that photo-dissociation equilibrium holds for this second box, too, i.e.

$$x'_{\rm CO}\, U'_{\rm MW}\, S_{\rm dust}(A'_V)\, S_{\rm H_2}(N'_{\rm H_2})\, S_{\rm CO}(N'_{\rm CO}) = \bar{n}'_H \sum_{i,j} \mathcal{R}_{ij} x'_i x'_j. \tag{11}$$

The question is now for which value of the extinction A'_V (or equivalently for which mean density $\bar{n}'_H$) do both boxes have the same CO abundance $x'_{\rm CO} = x_{\rm CO}$? Once we know A'_V such that $x'_{\rm CO} = x_{\rm CO}$ (without necessarily knowing $x_{\rm CO}$ or $x'_{\rm CO}$) we can then use (9) to obtain $x_{\rm CO}$ and, hence, $x'_{\rm CO}$. Since $N'_{\rm CO} = x'_{\rm CO}\bar{n}'_H L' \propto A'_V x'_{\rm CO}/Z'$ and $N_{\rm CO} \propto A_V x_{\rm CO}/Z$, we get $N_{\rm CO} = (A_V/A'_V)N'_{\rm CO}$. The H_2 column densities $N_{\rm H_2}$ and $N'_{\rm H_2}$ are determined by the chosen H_2 mean abundance model (8) and the values of A_V and A'_V, respectively.

In order to determine A'_V s.t. $x'_{\rm CO} = x_{\rm CO}$ we demand that the solution reduces to $A'_V = A_V$ for $U_{\rm MW} = U'_{\rm MW}$ and assume that sum involving the rate coefficients on the r.h.s. of (10) and (11) is not strongly affected by a change in the UV field. The latter assumption is based on a plausibility argument, namely that since $x_{\rm CO} = x_{\rm CO}$ for A'_V, also the abundances of other species i likely satisfy $x'_i \sim x_i$.

Dividing (11) by (10) we obtain

$$\frac{1}{U_{\rm MW}} = \frac{A'_V}{A_V}\frac{S_{\rm dust}(A_V)}{S_{\rm dust}(A'_V)}\frac{S_{\rm H_2}(N_{\rm H_2})}{S_{\rm H_2}(N'_{\rm H_2})}\frac{S_{\rm CO}(N'_{\rm CO}A_V/A'_V)}{S_{\rm CO}(N'_{\rm CO})}, \tag{12}$$

This equation has to be solved iteratively (see below) to obtain A'_V and $N_{\rm CO} = (A_V/A'_V)N'_{\rm CO}$ for a given A_V and $U_{\rm MW}$. The shielding factors are tabulated in Lee et al. (1996), see also appendix B.

CO self-shielding and H_2 cross-shielding are due to a large number of individual absorption lines in the near UV. Hence, we multiply the column densities that enter the shielding functions by $L_{\rm c}/L$ to take into account that the bulk velocity of the gas changes of the order of the

[7] Each shielding factor varies between 0 and 1, where $S = 0$ corresponds to perfect shielding.

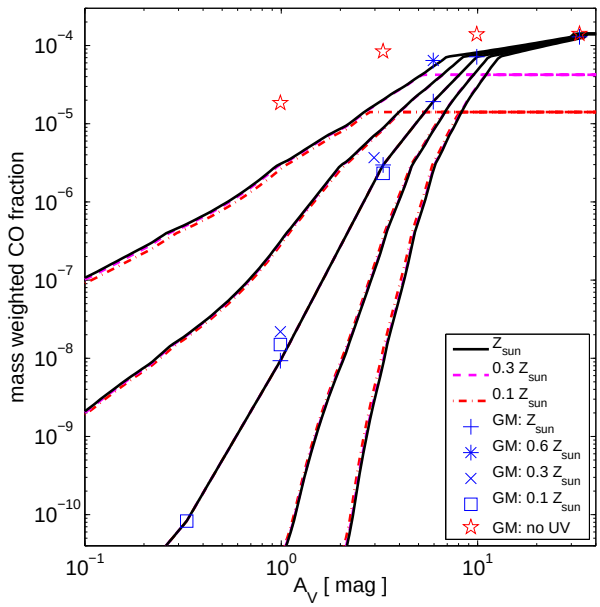

FIG. 1.— Mass-weighted mean CO abundance $x_{\rm CO}$ as function of mean extinction A_V. Symbols show the results of driven turbulence, magneto-hydrodynamics simulations presented in Glover & Mac Low (2011). The star symbols correspond to a simulation without UV radiation, the other symbols are for $U_{\rm MW} = 1$. Lines show the predictions of our model (see text) that is calibrated using the simulation results of Glover & Mac Low (2011). The lines correspond to simulations with different metallicities: $Z = Z_\odot$ (solid black lines), 0.3 $Z_\odot$ (dashed magenta lines), and 0.1 $Z_\odot$ (dot-dashed red lines), and different UV radiation fields: $U_{\rm MW} = 10^{-4}$, 10^{-2}, 1, 10^2, 10^4 (set of lines from top to bottom). Our model predicts that at fixed A_V the CO abundance varies strongly with the interstellar radiation field, but not with metallicity – except at high visual extinction, where the number density of carbon atoms in the gas, which scales with Z, imposes an upper limit on the CO abundance.

velocity width of the shielding line over a finite coherence length $L_{\rm c}$. We use $L_{\rm c} = 1$ pc, similar to the coherence length for H_2 self-shielding (Gnedin & Kravtsov 2011), to convert mean abundances into shielding column densities. We show in appendix B that shielding of CO by dust grains is the dominant shielding mechanisms if $L_{\rm c} \lesssim 1$ pc. Hence, none of our results depend on the precise value of $L_{\rm c}$ provided it is sufficiently small.

If we ignore self-shielding and shielding by H_2, and approximate the dust shielding factor as a plain exponential $S_{\rm dust} = e^{-\gamma_0 A_V}$, we arrive at a simpler version of equation (12) that contains only the unknown A'_V:

$$\frac{1}{U_{\rm MW}} \approx \frac{A'_V}{A_V} e^{\gamma_0 (A'_V - A_V)}. \tag{13}$$

We first solve (13) with the exponent[8] $\gamma_0 = 3.4$, and then use the obtained approximate solution as a trial value to solve (12) for A'_V.

In Fig. 1 we show the model predictions for the mean CO abundance for $U_{\rm MW} = 10^{-6} - 10^6$. For a Milky Way like radiation field ($U_{\rm MW} = 1$) the CO abundance changes strongly with A_V, but not with metallicity. The latter is by construction because the simulations of Glover & Mac Low (2011) do not show a significant metallicity dependence. A stronger (weaker) UV field lowers (raises) the abundance of CO at a given mean extinction as expected. For $U_{\rm MW} \neq 1$ the CO abundance depends (even at fixed A_V) on metallicity. This behavior is a consequence of H_2 cross-shielding and can be understood from (12) as follows.

At a given A_V a larger UV flux lowers the CO abundance, hence $A'_V < A_V$. The corresponding shielding columns $N_{\rm H_2}$ and $N'_{\rm H_2}$ are larger at lower metallicity (since A_V is kept fixed) and, due to the shape of the shielding function $S_{\rm H_2}$, the ratio $S_{\rm H_2}(N'_{\rm H_2})/S_{\rm H_2}(N_{\rm H_2}) > 1$ is larger at lower metallicity. From (12) it can be seen that a larger ratio $S_{\rm H_2}(N'_{\rm H_2})/S_{\rm H_2}(N_{\rm H_2})$ can be compensated by increasing $U_{\rm MW}$, while A_V and A'_V remain fixed. Hence, at a given A_V, lowering of the CO abundance requires a larger UV field in the low metallicity case than at high metallicity. Thus, raising the UV field ($U_{\rm MW} > 1$) leads to a larger CO abundance when the metallicity is lower. Analogous argument shows that lowering the UV field ($U_{\rm MW} < 1$) leads to a smaller CO abundance when metallicity is lower. If dust were the only shielding component, the CO abundance would only depend on A_V and not explicitly on metallicity.

Combining (5,6,7) one gets (with $T = 10$ K):

$$\begin{aligned} \tau_{10} &\simeq 5.9 \times 10^{-17} x_{\rm CO} \left[\frac{\bar{n}_H L}{\rm cm^{-2}}\right] \left[\frac{3\ {\rm km\ s^{-1}}}{\Delta v}\right] \\ &\simeq 1.1 \times 10^5 \left[\frac{3\ {\rm km\ s^{-1}}}{\Delta v}\right] \left[\frac{Z_\odot}{Z}\right] x_{\rm CO} A_V. \end{aligned} \tag{14}$$

The CO optical depth τ_{10} increases rapidly with A_V due to the strong dependence of $x_{\rm CO}$ on A_V. Specifically, for $\Delta v \sim 3$K km s^{-1} and $U_{\rm MW} \sim 1$, τ_{10} varies between $\sim 10^{-3} Z_\odot/Z$, $\sim Z_\odot/Z$, and $\sim 10^2 Z_\odot/Z$ for $A_V = 1$, 3, and 10, respectively. We see that in this case the gas becomes optically thick to the CO line emission for $A_V \sim 3$, almost independent of metallicity. This is a significantly larger visual extinction compared with the results from the PDR calculation by Wolfire et al. (2010) who predict that $\tau_{10} = 1$ should occur around $A_V \sim 1$.

With $x_{\rm CO}$ and $x_{\rm H_2}$ at hand, the column densities $N_{\rm CO}$ and $N_{\rm H_2}$, and the optical depth of the CO emission line τ_{10} can be derived (5). The CO velocity integrated intensity $W_{\rm CO}$ can be calculated via (2), if the brightness temperature and the CO line width is given. We discuss the brightness temperature in section 2.3. Our simulations do not resolve the velocity field within molecular clouds, hence we have to make a sensible choice for line width Δv. We consider two possibilities.

- The first case (*constant line width*) assumes that the velocity width is constant and has a value typical of molecular clouds in the Milky Way $\Delta v = 3$ km s^{-1}. This ansatz is motivated by the fact that our X-factor model is based on ISM simulations of a fixed box-size (20 pc) and 3 km s^{-1} is consistent with the observed size-linewidth relation of molecular clouds of such size (Larson 1981; Solomon et al. 1987; Heyer et al. 2009).

[8] This value provides a reasonable approximation, for our purposes, of the dust shielding function over the range $A_V = 0 - 9$. We found that using a more sophisticated approximation in (13), or using the tabulated shielding function directly, does not affect the final solution of (12) that we are trying to solve for. The solution of (13) approximates the final solution reasonably well, except at low metallicities $Z \lesssim 0.1$, since dust shielding is the dominant shielding factor for CO (see appendix B).

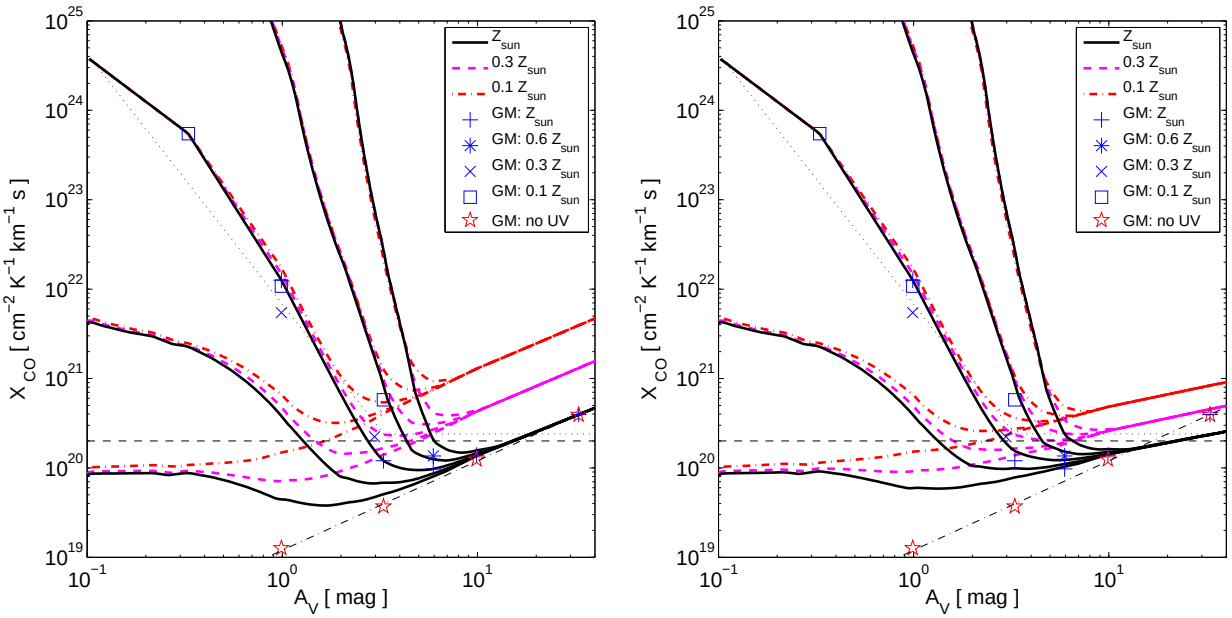

FIG. 2.— X-factor of the $J = 1 \rightarrow 0$ ^{12}CO transition as function of mean extinction as predicted by our model (see text). (Left) Model predictions for a constant CO line width $\Delta v = 3$ km s^{-1}, (Right) for a virial scaling of the line width (see text). Symbols and lines are as in Fig. 1. Solid black lines show the predictions for different radiation fields ($U_{\rm MW} = 10^{-4}$, 10^{-2}, 1, 10^2, 10^4) in *increasing* order from bottom to top. The horizontal, dashed line indicates the canonical galactic X-factor of $X_{\rm CO,MW} = 2 \times 10^{20}$ cm^{-2} K^{-1} km^{-1} s. The dotted line indicates the trend of X-factor with A_V found in Glover & Mac Low (2011) for $U_{\rm MW} = 1$. The thin dot-dashed line in the bottom right shows the expected scaling $X_{\rm CO} \propto A_V$ when the 1-0 line is optically thick and the line width fixed.

- The second case (*virial line width*) assumes:

$$\Delta v = \left[f_{\rm grav} G \Sigma_{\rm bar} \frac{L}{2} \right]^{1/2},$$

  which is based on assumption that massive molecular clouds are bound and close to energy equipartition or even virialisation (Solomon et al. 1987; Heyer et al. 2001; Ballesteros-Paredes 2006). Here, $f_{\rm grav}$ is a constant of order unity that depends on the density structure and geometry of the cloud, its degree of virialization, and line-of-sight projections. We assume $f_{\rm grav} = 1$.

Equations (1), (2) imply that $X_{\rm CO} \propto \Sigma_{\rm H_2}$ (for a constant line width) and $X_{\rm CO} \propto \Sigma_{\rm H_2}^{1/2}$ (for a virial line width) in the optically thick regime. These scalings bracket those computed from detailed radiation transfer calculations of MHD GMC simulations (Shetty et al. 2011b).

In Fig. 2 we show the X-factor $N_{\rm H_2}/W_{\rm CO}$ as function of mean extinction, for different metallicities and radiation fields, and for the case of a constant and virial line width scaling, respectively. The main predictions of the model are:

- The X-factor depends on mean extinction A_V. It reaches a minimum at $A_V = 2 - 10$ (depending on metallicity and UV radiation field), roughly where the CO line becomes optically thick ($\tau_{10} \approx 1$). It increases at higher and lower values of A_V. The increase at low A_V is a consequence of the much faster decline of the abundance of CO (compared to H_2) with decreasing dust column. At large A_V, both hydrogen and carbon are fully molecular, the CO emission is saturated, and the X-factor increases simply due to the increase of the H_2 column density with A_V. In fact, the X-factor increases linearly with A_V/Z, if we assume that the CO line width and the excitation temperature remain fixed, and with the square-root of A_V/Z if we assume a virial scaling of the line width.

- The X-factor at fixed A_V increases with increasing UV field in the optically thin and moderately optically thick regime of the CO line, e.g., for $A_V \lesssim 4$ at $Z = 0.1 Z_\odot$ and for $A_V \lesssim 8$ at $Z = 1 Z_\odot$, but it is insensitive to the UV field in the highly optically thick regime.

- For $T = 10$ K, $\Delta v = 3$ km s^{-1} and a UV field in the range $U_{\rm MW} = 0.01 - 100$ the minimum of the X-factor is at $0.7 - 1.1 \times 10^{20}$ cm^{-2} K^{-1} km^{-1} (for $Z = Z_\odot$), $1.7 - 2.8 \times 10^{20}$ cm^{-2} K^{-1} km^{-1} (for $Z = 0.3 Z_\odot$), and $4.5 - 6.3 \times 10^{20}$ cm^{-2} K^{-1} km^{-1} (for $Z = 0.1 Z_\odot$). The minimum of the X-factor can be lowered further by increasing the metallicity to super-solar.

- The X-factor at fixed A_V does not strongly depend on metallicity at sufficiently low visual extinction. On the other hand, $X_{\rm CO}$ depends on metallicity at large A_V in our model because $W_{\rm CO}$ is approximately constant in the optically thick regime and a change in metallicity at fixed A_V corresponds to a change in $N_{\rm H_2}$ (the gas is predominantly molecular), and thus in $X_{\rm CO}$.

2.2. *Simulations*

A detailed description of the simulations can be found in Gnedin & Kravtsov (2011). Here we repeat the main points for the convenience of the reader, following closely Feldmann et al. (2011).

All simulations are run with the Eulerian hydrodynamics + N-body code ART (Kravtsov et al. 1997, 2002), that uses an adaptive mesh refinement (AMR) technique to achieve high spatial resolution in the regions of interested (here: regions of high baryonic density). First, we ran an initial cosmological, hydrodynamical simulation down to $z = 4$. This simulation follows a Lagrangian region that encloses five virial radii of a typical L_* galaxy (halo mass $\sim 10^{12}\ M_\odot$ at $z = 0$) within a box of 6 comoving Mpc/h. The mass of dark matter particles in the high resolution Lagrangian patch is $1.3 \times 10^6 M_\odot$. We adopt the following cosmological parameters $\Omega_{\rm matter} = 0.3$, $\Omega_\Lambda = 0.7$, $h = 0.7$, $\Omega_{\rm baryon} = 0.043$, $\sigma_8 = 0.9$.

This initial, self-consistent simulation is consequently continued for additional ~ 600 Myr before it is analyzed, but now with metallicities and UV fields fixed to a specific, spatially uniform value. At the end of each simulation the high resolution Lagrangian region contains one massive disk galaxy (halo mass $\sim 4.2 \times 10^{11}\ M_\odot$) and several smaller galaxies. The spatial resolution is ~ 60 pc in physical coordinates.

We have run a grid of simulations with six different metallicities $Z/Z_\odot$ =0.01, 0.03, 0.1, 0.3, 1.0, 3.0 and three different values of the interstellar radiation field $U_{\rm MW} = 0.1, 1, 100$. We continued one of our simulations ($Z/Z_\odot = 1$, $U_{\rm MW} = 1$) for additional 400 Myr and found no significant changes in the ISM properties. This indicates that the predictions of our simulations should also hold for redshifts $z \lesssim 3$, at least unless/until ISM properties change radically. In fact, in the computation of the brightness temperature of the CO line we use the $z = 0$ CMB temperature in order to compare the model predictions with observations in the local universe. We have also run additional simulations at solar metallicity and $U_{\rm MW} = 1$, but with 2 times better and 2 times worse peak spatial resolution confirming that none of our results suffer strongly from numerical resolution effects.

The simulations include a sub-grid model for star formation, metal enrichment, supernova feedback (type Ia and type II) and cooling by metal lines and H_2. The molecular hydrogen fraction $f_{\rm H_2}$ is computed self-consistently, including a chemical network comprised of 6 species and radiative transfer of the UV continuum and the Lyman-Werner bands (Gnedin & Kravtsov 2011).

2.3. *Modeling the X-factor on subgrid scales*

We include the X-factor model in our numerical simulations as follows.

First, we compute the mean visual extinction for a cell given its metallicity, density and an estimate of its line-of-sight depth, see (7). We then predict the mass weighted CO abundance $x_{\rm CO}$ based on A_V, metallicity and UV radiation field as described in §2.1. The H_2 mass fraction can either be taken directly from the cell (computed self-consistently with the non-equilibrium chemical network and radiative transfer within ART) or it can be computed from the table of Glover & Mac Low (2011) (ignoring its dependence on UV field). While the first approach is our default method, we arrive at similar predictions for the X-factor in either case, see § 3.1. Next, we convert the mean abundances $x_{\rm CO}$ and $x_{\rm H_2}$ into column densities (see, eq. 6) by multiplying the abundances by the Sobolev-like length $L_{\rm sob} = \rho/|2\nabla\rho|$. This procedure leads to more reliable column density estimates compared with the use of the cell size as the line-of-sight depth and also avoids a few spurious artifacts related to the numerical resolution, see Gnedin & Kravtsov (2011). Finally, we compute the CO intensity and the X-factor of the cell via eqs. (1-5).

The gas temperature T and the velocity width Δv, which both may vary in space and time, enter the prediction of the X-factor through equations (2), (4), (5). The temperature that is measured in individual grid cells is an average temperature over the unresolved thermal structure of the gas and thus not necessarily a good estimator of the interior temperature of a molecular cloud, for which observations indicate $T \sim 10$ K (e.g., Heyer et al. 2009). We therefore fix the gas temperature to $T = 10$ K. Temperatures may increase in galaxies with strong star bursts and with densities high enough to allow for heat transfer between dust and gas via collisions (e.g. Stacey et al. 1991; Narayanan et al. 2011), but exploring this possibility is beyond the scope of this paper. For Δv we consider the cases of a *constant line width* and that of a *virial line width scaling*, see §2.1.

3. THE X-FACTOR ON THE SCALES OF GMCS

3.1. *Scaling with* H_2 *column density*

Figure 3 shows results of applying the X-factor model described in the previous section to 12 numerical simulations with constrained ISM properties ranging from $Z = 0.03 Z_\odot$ to $3 Z_\odot$ and $U_{\rm MW} = 0.1$ to 100. All runs follow almost the same $X_{\rm CO} - N_{\rm H_2}$ relation at *high* column densities, but break off from this asymptotic relation at a specific H_2 column density. The scaling of this asymptotic relation is $X_{\rm CO} \propto \Sigma_{\rm H_2}$ (constant line width) and $X_{\rm CO} \propto \Sigma_{\rm H_2}^{1/2}$ (virial scaling) as expected. Note that the dependence of A_V on metallicity via equation (7) is the reason why this figure looks very different from Fig. 2.

Figure 3 also shows that the UV radiation field has an significant impact on the X-factor. However, it should be pointed out that at fixed H_2 column density the effect of a change of the UV field by a factor 1000 can be often be compensated by a less than factor 2 change in metallicity.

Both the H_2 column density at which the minimum of the X-factor occurs and the corresponding minimal $X_{\rm CO}$ value decrease with increasing metallicity. More specifically, for a simulation with $Z_\odot$ and a UV radiation field in the range $U_{\rm MW} = 0.1 - 100$ $X_{\rm CO}$ stays within a factor of 2 of the galactic value $X_{\rm CO,MW} = 2 \times 10^{20}$ K^{-1} cm^{-2} km^{-1} s over a wide range of H_2 surface densities: 2.5×10^{21} cm$^{-2} \lesssim N_{\rm H_2} \lesssim 2 \times 10^{22}$ cm^{-2} for a constant CO line width and 2.5×10^{21} cm$^{-2} \lesssim N_{\rm H_2} \lesssim 5 \times 10^{22}$ cm^{-2} for a virial scaling, respectively. Assuming the gas is fully molecular, the latter range in H_2 column density corresponds to a range in total gas mass surface density (incl. He) $\sim 50 - 1000\ M_\odot$ pc^{-2}. This covers the range of surface densities of GMCs found in a variety of studies, including those that determine gas surface densities without the use of ^{12}CO emission (Larson 1981; Heyer et al. 2009; Roman-Duval et al. 2010; Heiderman et al. 2010) and which are thus not biased due to variations in $X_{\rm CO}$.

Hence, we conclude that the near constancy of the X-factor among the GMC population in our Galaxy is caused by the coincidence that for near solar metallicity $X_{\rm CO}$ changes only weakly within the typical range of GMC surface densities. However, the figure clearly

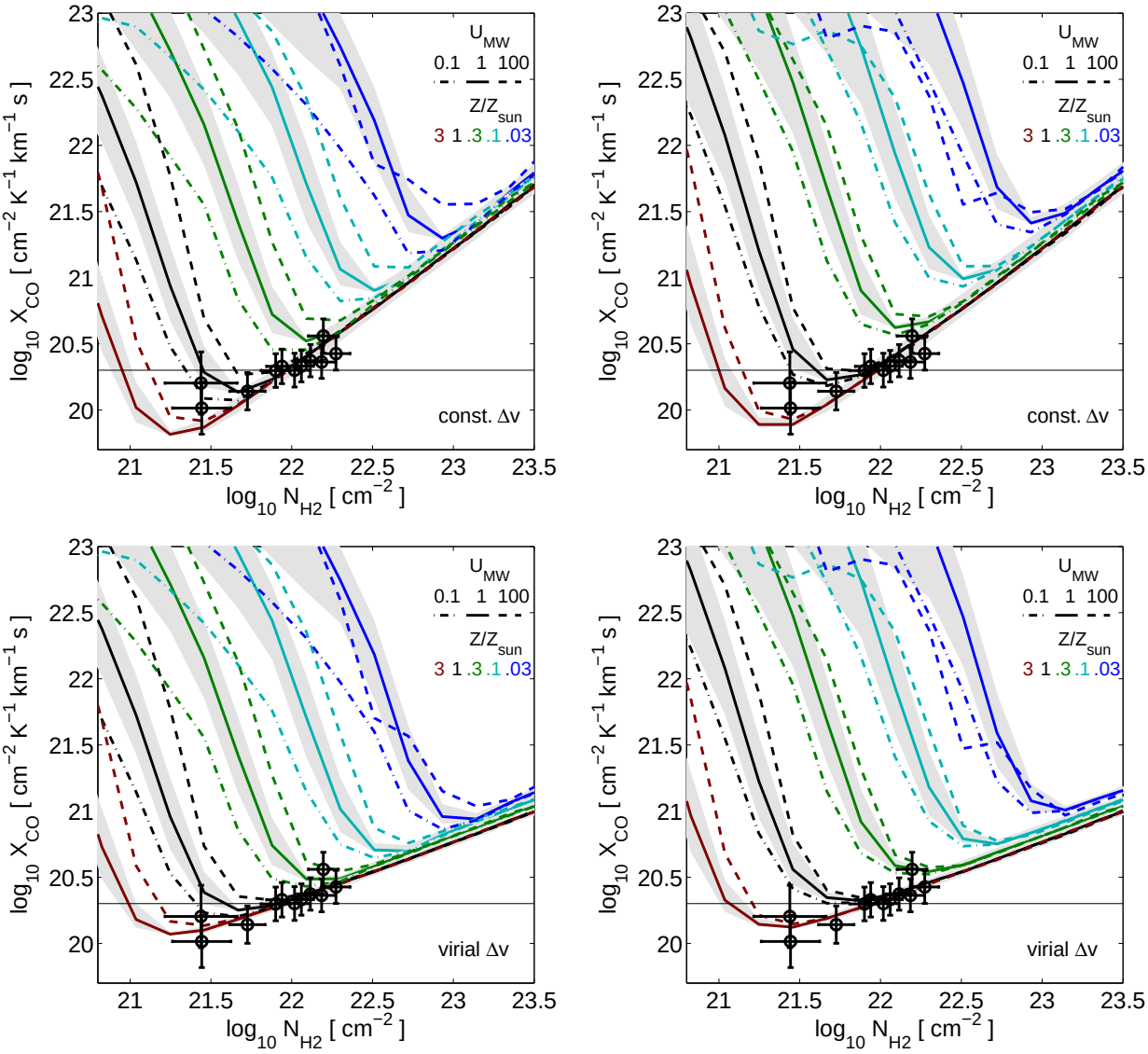

FIG. 3.— X-factor vs H_2 column density on $\sim$ 60 pc scales as a function of metallicity and UV flux. (Left column) model predictions using the tabulated H_2 fractions of Glover & Mac Low (2011). (Right column) using H_2 fractions computed via the photo-chemical network within the simulation. (Top row) assuming a constant line width ($\Delta v = 3$ km s^{-1}), (bottom row) analogous predictions assuming a virial line width scaling ($\Delta v \propto \Sigma^{1/2}$), see §2.3. The curves correspond to 12 cosmological simulations with constrained ISM properties. The UV radiation field varies between $U_{\rm MW} = 0.1$ (dot-dashed lines), $U_{\rm MW} = 1$ (solid lines), and $U_{\rm MW} = 100$ (dashed lines). The metallicity varies (from bottom to top; see legend) between $Z = 3Z_\odot$, $Z = Z_\odot$, $Z = 0.3Z_\odot$, $Z = 0.1Z_\odot$, and $Z = 0.03Z_\odot$. Each curve connects the median $X_{\rm CO}$ for a given H_2 column density. The 16$^{\rm th}$ and 84th percentiles of the $X_{\rm CO}$ distribution for $U_{\rm MW} = 1$ is shown by the gray shaded areas. The galactic X-factor $X_{\rm CO,MW} = 2 \times 10^{20}$ K^{-1} cm^{-2} km^{-1} is indicated by a solid horizontal line. Circles with error bars show results for the Perseus and Ophiuchus clouds in the Milky Way and should be compared with the $Z \sim Z_\odot$ lines (Heiderman et al. 2010; their Table 5).

shows that $X_{\rm CO}$ changes strongly with H_2 surface density if it is outside the range of $\sim 50-1000\,M_\odot$ pc^{-2}, and for higher or lower metallicities even within that range. Generally, at any metallicity, the X-factor is expected to vary with H_2 column density unless either the H_2 surface density distribution in the ISM is very narrow (so that the dependence cannot be studied) or limited to the nearly flat part in the $X_{\rm CO} - N_{\rm H_2}$ curve (the Milky Way coincidence; also cf. Shetty et al. 2011b).

While the dependence of $X_{\rm CO}$ on metallicity is observationally confirmed, see section 3.3, the increase of the X-factor with $N_{\rm H_2}$ at large column densities is not yet clearly established. Column density observations that are based on dust extinction maps should provide a good way to test these predictions. For instance, table 5 of Heiderman et al. (2010) provides H_2 column densities estimates both from ^{12}CO and dust extinction maps. If we assume that the latter is a reliable measure of the true gas column density then the ratio of the two column densities provides us with a measure of the X-factor in units of $X_{\rm CO,MW}$. We include the X-factor derived in this way in Figure 3. A weighted linear regression of such $X_{\rm CO} - N_{\rm H_2}$ correlation[9] results in an exponent of 0.53 ± 0.14. Obser-

[9] We only include data with extinction based H_2 column densities in excess of $10^{21.5}$ cm^{-3} in order to avoid including the "upturn" of the $X_{\rm CO} - N_{\rm H_2}$ relation at low column densities in the

vations thus indicate an increase of $X_{\rm CO}$ with $N_{\rm H_2}$, consistent with a CO line width that scales as $\Delta v \propto \Sigma^{1/2}$, although the data does not exclude a somewhat steeper scaling.

Figure 3 also shows the predicted scatter of the X-factor at fixed H_2 column density. This scatter arises due to the degeneracy between gas density and H_2 fraction that result in the same H_2 column density, but which lead to different predictions for $x_{\rm CO}$, see (9). This scatter should be treated as a lower limit on the actual scatter on such scales. The scatter increases towards lower H_2 column densities and varies, for Milky-Way like ISM conditions, between 0.3 dex at $N_{\rm H_2} \sim 2\times10^{21}$ cm^{-2}, 0.2 dex at $N_{\rm H_2} \sim 3\times10^{21}$ cm^{-2}, and < 0.1 dex at $N_{\rm H_2} \gtrsim 5\times10^{21}$ cm^{-2}. This relatively small lower limit ($\lesssim 0.3$ dex) on the scatter of the X-factor is also consistent with the notion of a nearly constant X-factor among galactic GMCs.

Finally, comparing the left with the right column of Fig. 3 we can check how the X-factor predictions depend on the chosen H_2 modeling. The left column uses the tabulated H_2 fractions of Glover & Mac Low (2011) and ignores any changes with UV radiation field, while in the right column the H_2 fractions and column densities are computed self-consistently with the photo-chemical network in ART.

Differences in the H_2 modeling lead to shifts along the 45 degree line since both $X_{\rm CO}$ and $N_{\rm H_2}$ depend on the H_2 fraction. Specifically, the use of ART-based H_2 fractions vs using the tabulated H_2 fractions of Glover & Mac Low (2011) results in shifts of ~ 0.2 dex. However, these differences are relatively minor and in any case do not lead to qualitative changes of the results in the paper.

3.2. *A parametrization of the X-factor*

The dependence of $X_{\rm CO}$ on H_2 column density as well as on $W_{\rm CO}$ can be captured reasonably accurately (to typically within $< 30\%$, except at low metallicities and/or H_2 columns) by simple parametrizations. In fact, an appropriate rescaling of $X_{\rm CO}$, $N_{\rm H_2}$ and $W_{\rm CO}$ with metallicity and $U_{\rm MW}$ removes most of the trends shown in Fig. 3 and results in a simple one-to-one relationship between the rescaled variables, see Fig. 4. We approximate the relationships between the rescaled variables with a function of the form

$$y = (1 + e^{-x}/x)^{\alpha}(1 + e^{-1/x}x)^{\beta},$$

which reduces to a power law with slope $-\alpha$ and β in the limit $x \to 0$ and $x \to \infty$, respectively.

Specifically, in case of a constant CO line width, the scaling between $X_{\rm CO}$ and $N_{\rm H_2}$ is well approximated by

$$\begin{aligned} y &= (Z/Z_\odot)^{0.8} U_{\rm MW}^{-0.05} X_{\rm CO}/6.0\times10^{19}{\rm cm^{-2}\,K^{-1}\,km^{-1}\,s}, \\ x &= (Z/Z_\odot)^{0.83} U_{\rm MW}^{-0.06} N_{\rm H_2}/2.5\times10^{21}{\rm cm^{-2}}, \\ \alpha &= 5.5, \text{ and } \beta = 0.91. \end{aligned}$$

For a virial scaling of the CO line width we find that

$$\begin{aligned} y &= (Z/Z_\odot)^{0.47} U_{\rm MW}^{-0.025} X_{\rm CO}/1.1\times10^{20}{\rm cm^{-2}\,K^{-1}\,km^{-1}\,s}, \\ x &= (Z/Z_\odot)^{0.9} U_{\rm MW}^{-0.065} N_{\rm H_2}/2.2\times10^{21}{\rm cm^{-2}}, \\ \alpha &= 5.5, \text{ and } \beta = 0.445 \end{aligned}$$

fit, see Fig. 3.

provides a good approximation.

In a similar fashion, the scaling between $X_{\rm CO}$ and $W_{\rm CO}$ can be approximated by

$$\begin{aligned} y &= (Z/Z_\odot)^{0.72} X_{\rm CO}/6.0\times10^{19}{\rm cm^{-2}\,K^{-1}\,km^{-1}\,s}, \\ x &= (Z/Z_\odot)^{0.03} W_{\rm CO}/75\,{\rm K\,km\,s^{-1}}, \\ \alpha &= 0.78, \text{ and } \beta = 11.5, \end{aligned}$$

when a constant CO line width is assumed. In case of a virial scaling we obtain

$$\begin{aligned} y &= (Z/Z_\odot)^{0.44} X_{\rm CO}/1.25\times10^{20}{\rm cm^{-2}\,K^{-1}\,km^{-1}\,s}, \\ x &= (Z/Z_\odot)^{0.4} W_{\rm CO}/30\,{\rm K\,km\,s^{-1}}, \\ \alpha &= 0.78, \text{ and } \beta = 0.88. \end{aligned}$$

The parametrization of the relation between $X_{\rm CO}$ and $N_{\rm H_2}$ makes it straightforward to include our $X_{\rm CO}$ model in numerical simulations without the full modeling described in section 2.1. The relation between $X_{\rm CO}$ and $W_{\rm CO}$ may be used to convert observed CO intensities into H_2 column densities. This requires that the observations reach a spatial resolution of ~ 60 pc.

These power law approximations do not provide the overall scaling of the X-factor with metallicity for an ensemble of molecular clouds with a variety of properties. For that we need to marginalize over the H_2 column density distribution (or the distribution of CO intensities) which itself may depend on metallicity. We will discuss this issue in more detail in the next section.

3.3. *Scaling with metallicity*

In Fig. 5 we show how the X-factor scales with metallicity and UV radiation field on ~ 60 pc scales. A clear prediction of our model is that $X_{\rm CO}$ increases with decreasing metallicity in the range $Z \sim 0.1 - 3Z_\odot$. We compare our predictions with observations of the X-factor based on infrared (IR) dust emission by Leroy et al. (2011). These observations seem to indicate a slightly steeper slope, but the deviation to our predictions is within 1-2 standard deviations of the formal fit error and hence not statistically significant. Our predictions also agree well with the slopes and normalizations found in the studies by Wilson (1995) and Arimoto et al. (1996).

Our model predicts that the X-factor decreases with increasing UV field at sub-solar metallicity. A large UV field suppresses molecular clouds with relatively low H_2 column densities (Feldmann et al. 2011) and, hence, clouds with large X-factors. Note this happens despite the fact that the X-factor at fixed H_2 column density increases with UV field (at least for $Z \gtrsim 0.1Z_\odot$). This (moderate) UV dependence of the X-factor may contribute to the rather low $X_{\rm CO}$ values in some of the GMCs observed by Leroy et al. (2011).

Fig. 5 also shows estimates of the X-factor based on virial masses from high resolution CO maps by Bolatto et al. (2008). These observations do not feature strong metallicity trends, possibly due to the fact that they focus on CO bright clumps and do not account fully for CO-dark molecular envelopes around those clumps. The scatter in these observations is very large. Interestingly, our X-factor model predicts a similarly large scatter.

Our simulations therefore suggest that one should expect significant variations in the X-factor even at fixed

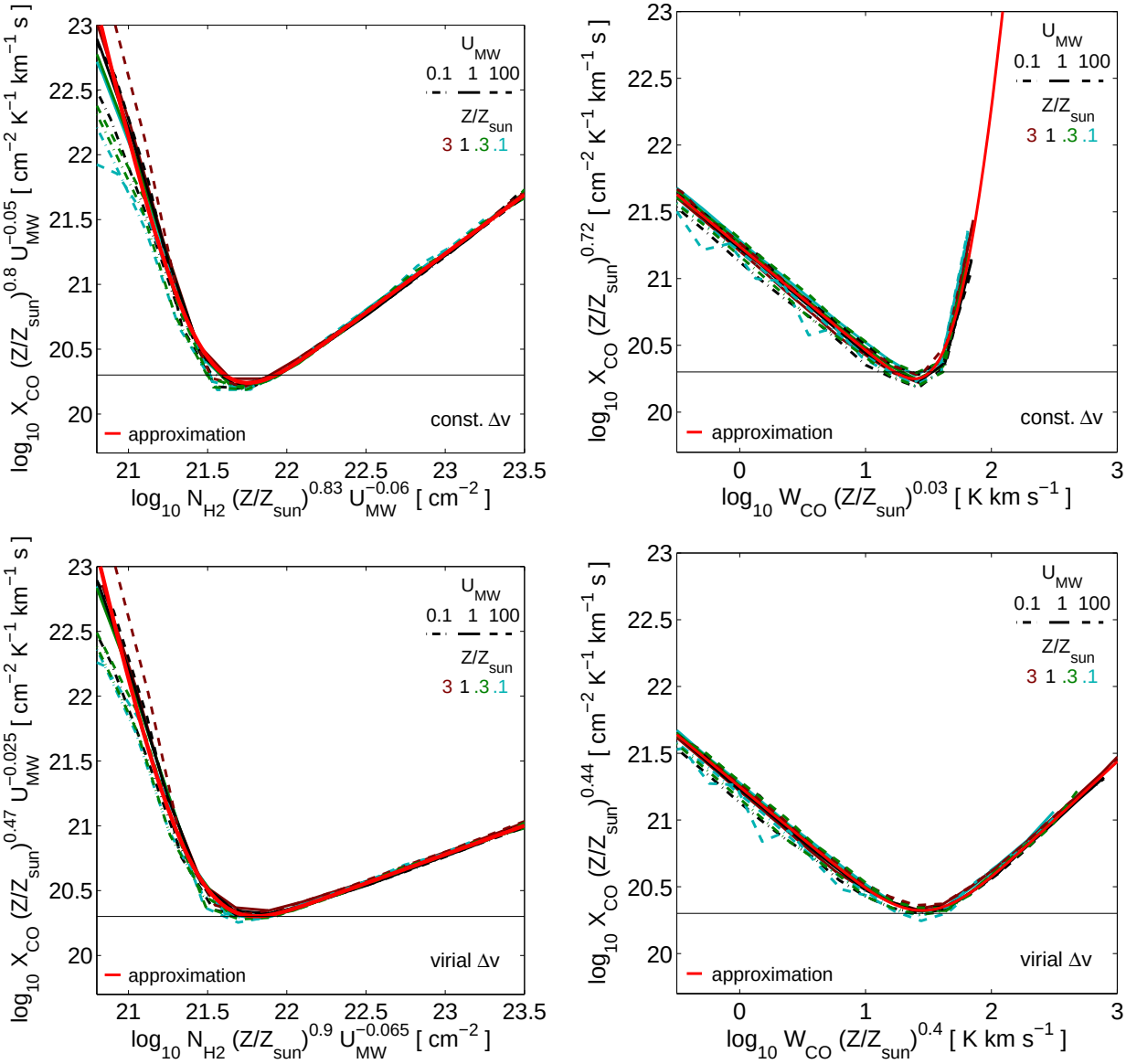

FIG. 4.— Rescaled X-factor vs rescaled H_2 column density (left column) and rescaled CO intensity (right column) on $\sim$ 60 pc scales as a function of metallicity and UV flux. (Top row) model predictions of the X-factor assuming a constant line width ($\Delta v = 3$ km s^{-1}), (bottom row) analogous predictions assuming a virial line width scaling ($\Delta v \propto \Sigma^{1/2}$). The solid red line shows an empirical approximation of the relation between the rescaled quantities. It approaches power law behavior at low and high H_2 column densities and CO intensities, respectively, see text. The rescaling of the X-factor, H_2 column density and CO intensity with a metallicity dependent factor removes most of the explicit metallicity dependence.

metallicity and UV field. However, it is important to point out that the scatter depends on the CO sensitivity limit, with higher sensitivity (i.e., a lower limit) leading to a larger scatter. This result can be easily understood from Fig. 3 or Fig. 4. Lowering a sufficiently small sensitivity limit further will imply that more regions with lower $W_{\rm CO}$ (and hence lower $N_{\rm H_2}$ and larger $X_{\rm CO}$) are included in the analysis, hence increasing the overall scatter. For instance, for $Z = Z_\odot$, $U_{\rm MW} = 1$ and a $W_{\rm CO}$ threshold of > 0.2 K km s^{-1} our simulations predict a scatter (defined as half the distance between the 16% and 84% percentiles of $\log_{10} X_{\rm CO}$) of 0.45-0.5 dex, while it is 0.25-0.3 dex for $W_{\rm CO} > 1$ K km s^{-1}. The scatter is not strongly dependent on the interstellar radiation field over most of the studied parameter range ($U_{\rm MW} = 0.1 - 100$, $Z/Z_\odot = 0.1 - 1$).

We can fit the increase of $X_{\rm CO}$ with decreasing metallicity with a pure power law, a dependence that is often assumed in the literature,

$$\log_{10} X_{\rm CO} = a_1 \log_{10}(Z/Z_\odot) + a_0. \qquad (15)$$

We provide the fit parameters in Table 1. For instance, for $U_{\rm MW} = 1$, $W_{\rm CO} > 0.2$ K km s^{-1}, and in case of a virial scaling of the CO line width the slope of the $X_{\rm CO} - Z$ relation is -0.74. What is determining this slope? Clearly, the slope of the $X_{\rm CO} - Z$ relation depends on the slope of the $X_{\rm CO} - A_V$ relation (see Fig 2) and that of the $A_V - Z$ relation (see below).

In order to study the latter we show in Fig. 6 the (volume-weighted) probability distribution functions of the mean visual extinction A_V, the hydrogen column

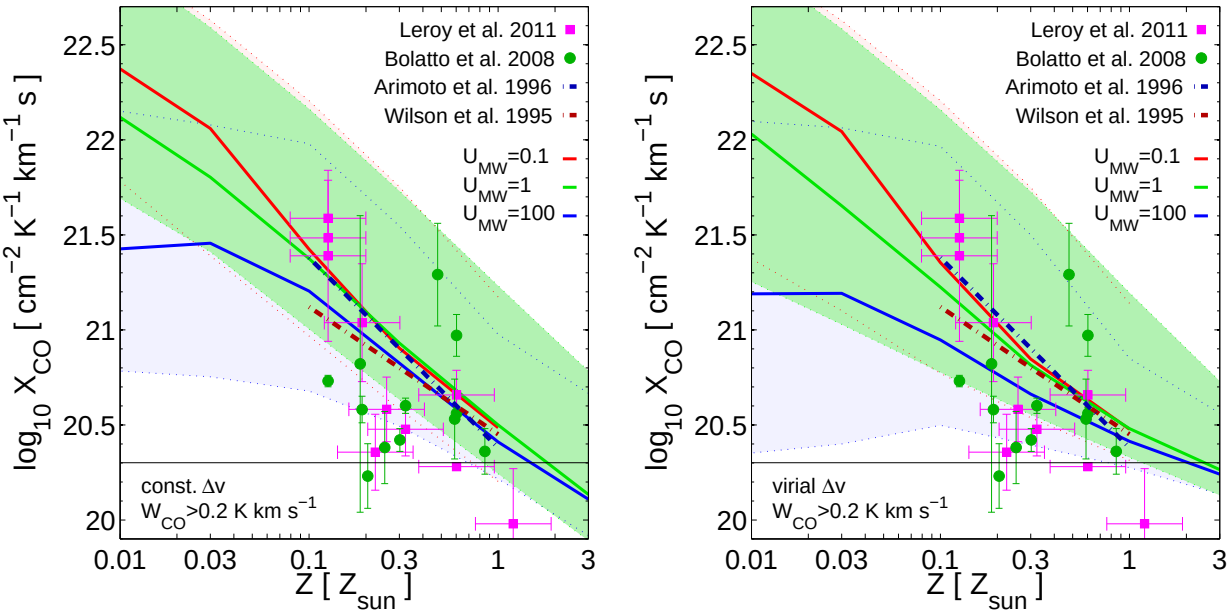

FIG. 5.— Dependence of the X-factor on metallicity and UV radiation field on $\sim$ 60pc scales. The $X_{\rm CO}$ predictions are based on cosmological simulations with constrained ISM properties and assume a constant CO line width $\Delta v = 3$ km s^{-1} (left panel) and a virial line width scaling $\Delta v \propto \Sigma^{1/2}$ (right panel). The solid red, green and blue lines show the median X-factor of all cells above the CO sensitivity threshold, $W_{\rm CO} = 0.2$ K km s^{-1}, for a UV radiation field of $U_{\rm MW} = 0.1$, $U_{\rm MW} = 1$, and $U_{\rm MW} = 100$, respectively. The light shaded areas in red, green and blue show the 16$^{\rm th}$ and 84$^{\rm th}$ percentiles of the X-factor distribution for $U_{\rm MW} = 0.1$, $U_{\rm MW} = 1$, and $U_{\rm MW} = 100$, respectively. Magenta squares and green circles show X-factor measurements of individual molecular clouds by Leroy et al. (2011) and Bolatto et al. (2008), respectively. Dot-dashed lines show observed scalings of $X_{\rm CO}$ with metallicity by Wilson (1995) and Arimoto et al. (1996). The CO intensity threshold $W_{\rm CO} = 0.2$ K km s^{-1} roughly corresponds to the $3-\sigma$ intensity cut for the SMC in the sample of Leroy et al. (2011). The intensity threshold is higher for other (more metal-enriched) galaxies in their sample, typically $W_{\rm CO} \sim 1$ K km s^{-1}. Applying this higher threshold has little impact on the median X-factor for $Z \gtrsim 0.3 Z_\odot$, but it narrows the width of the X-factor distribution by ~ 0.2 dex. The horizontal line at $X_{\rm CO,MW} = 2 \times 10^{20}$ K^{-1} cm^{-2} km^{-1} s corresponds to $X_{\rm CO,MW}$, the canonical value of the galactic X-factor. On $\sim$ 60 pc scales there is no unique X-factor for a given Z and $U_{\rm MW}$, but rather a broad distribution with a median that increases with decreasing metallicity and decreasing strength of the interstellar radiation field. Given the uncertainties and the scatter in the observational data, the predictions of our X-factor model are consistent with direct measurements of $X_{\rm CO}$ in molecular clouds.

TABLE 1
THE DEPENDENCE OF $X_{\rm CO}$ ON METALLICITY ON SCALES OF $\sim$ 60 PC

CO line width	$W_{\rm CO}$ limit	$U_{\rm MW}$	a_1	a_0
3 km s^{-1}	0.2 K km s^{-1}	1	-0.87	20.49
3 km s^{-1}	0.2 K km s^{-1}	100	-0.79	20.41
3 km s^{-1}	1 K km s^{-1}	1	-0.81	20.40
3 km s^{-1}	1 K km s^{-1}	100	-0.71	20.39
virial scaling	0.2 K km s^{-1}	1	-0.74	20.46
virial scaling	0.2 K km s^{-1}	100	-0.53	20.40
virial scaling	1 K km s^{-1}	1	-0.56	20.42
virial scaling	1 K km s^{-1}	100	-0.43	20.41

NOTE. — The first three columns denote (1) the assumption about the scaling of the CO line width that enters our model, (2) the minimum CO velocity integrated intensity of a 60 pc scale resolution element in order not to be excluded from the $X_{\rm CO}$ distribution, and (3) the normalized strength of the interstellar radiation field. The parameters of equation (15), i.e., first order fit parameters between Z and the median of the $X_{\rm CO}$ distribution, are provided in the last two columns. The fit parameters are calculated using a least squares fit over the range $0.1 Z_\odot \leq Z \leq 1 Z_\odot$.

density $N_{\rm H}$, and H_2 column density $N_{\rm H_2}$ of all $\sim$ 60 pc resolution elements above the CO sensitivity limit 0.2 K km s^{-1}. This figure demonstrates that (1) the median $N_{\rm H}$ increases with decreasing metallicity, (2) the median A_V decreases with decreasing metallicity, and (3) the peak in the H_2 surface mass distribution coincides with the peak in the hydrogen surface mass distribution. This latter point is a statement of the fact that a large fraction of the gas that is detectable in CO is hydrogen in molecular form. However, it is noteworthy that there is a significant population of ISM regions with relatively low $N_{\rm H_2}/N_{\rm H}$ (and hence low H_2 mass fractions) that still make it above the CO sensitivity limit, especially under low Z and high $U_{\rm MW}$ conditions.

A simple fit of the change of the median A_V with Z over the range $Z/Z_\odot = 0.1 - 1$ gives $A_V \propto Z^{0.25-0.3}$. In addition, a comparison of the median A_V in Fig. 6 (e.g., $A_V \sim 3$ for $Z = Z_\odot$, $U_{\rm MW} = 1$) with the $X_{\rm CO} - A_V$ relation, Fig. 2, shows that for such A_V the $X_{\rm CO} - A_V$ relation has a negative slope. Therefore, when the metallicity decreases, the median A_V decreases and the median X-factor increases.

A very different approach to the one presented in this paper has been pursued by Krumholz et al. (2011). We

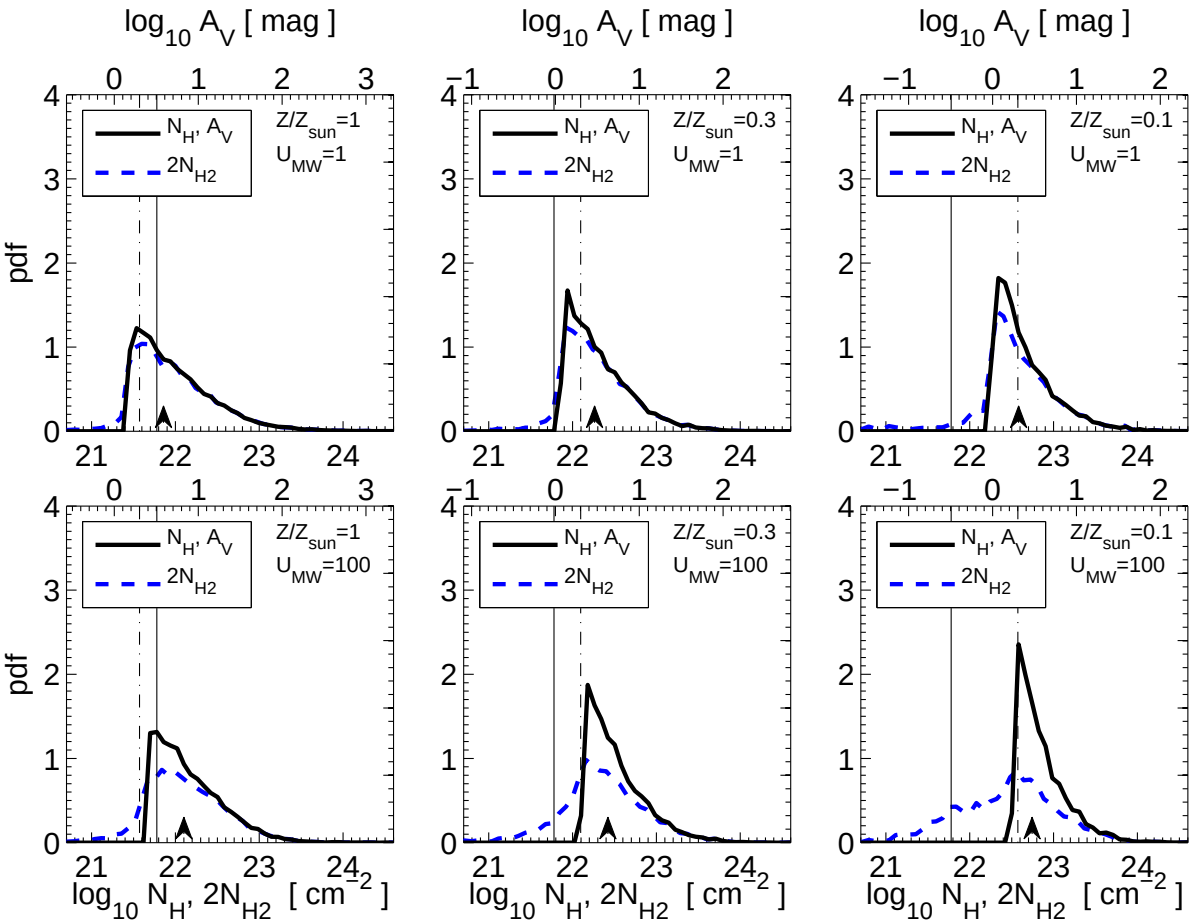

FIG. 6.— Probability distribution functions of the mean visual extinction A_V, the hydrogen column density $N_{\rm H}$ and the molecular hydrogen column density $N_{\rm H_2}$ on ~ 60 pc scales as measured in simulations of varying metallicity and radiation field (see legend). The solid black line shows the distribution of $N_{\rm H}$ (bottom axis) and A_V (top axis) of all ~ 60 pc regions with a CO velocity integrated intensity $W_{\rm CO}$ greater than 0.2 K km s^{-1}. The sharp fall-off at low column densities is a consequence of the $W_{\rm CO}$ sensitivity threshold. The dashed blue line shows the corresponding distribution of $2 \times N_{\rm H_2}$ (bottom axis). All column density distributions are normalized to an integral of unity over the plotted range. The vertical solid line indicates $N_{\rm H} = 6 \times 10^{21}$ cm^{-2} and the vertical dot-dashed line corresponds to $A_V = 2$. An arrow near the bottom axis shows the median of the $N_{\rm H}$ and A_V probability distribution. The median A_V decreases with metallicity roughly as $\propto Z^{0.25-0.3}$ over the considered metallicity range $Z/Z_\odot \sim 0.1 - 1$. Consequently, the median column densities of molecular clouds increase with decreasing metallicity.

call this ansatz for modeling $X_{\rm CO}$, which is based on the results of PDR model calculations by Wolfire et al. (2010), the K/W model and discuss it in more detail in the appendix. The X-factor in the K/W model is given by

$$X_{\rm CO} = X_{\rm CO,0} e^{4\Delta A_V / A_V}, \qquad (16)$$

where $X_{\rm CO,0}$ is a normalization constant (we use 10^{20} cm^{-2} K^{-1} km^{-1} s), ΔA_V a (weak) function of metallicity of order unity, and A_V the mean visual extinction of the molecular cloud. An important property of this model is that it does not contain an explicit dependence on the interstellar radiation field and, furthermore, the predicted $X_{\rm CO} - A_V$ relation is almost independent of metallicity at fixed A_V. Of course, in order to derive a $X_{\rm CO} - Z$ relation we need to specify $A_V(Z)$. In Krumholz et al. (2011) the basic assumption is that all molecular clouds have very similar column densities, resulting in $A_V \propto Z$. Under this assumption the K/W model predicts a very steep $X_{\rm CO} - Z$ relation. If, however, we post-process[10] our set of ART simulations with the ansatz (16), instead of using the X-factor model presented in section 2.1, we find a shallower dependence of the X-factor on metallicity. Again, this can be understood based on the fact that our simulations predict a weaker than linear scaling of A_V with metallicity. In fact, if we use $N_{\rm H} \sim 6 \times 10^{21}$ cm^{-2} (for $Z = Z_\odot$) and the scaling $A_V \propto Z^{0.28}$, i.e., values based directly on what we measure in the simulations, we find that (16) results in a $X_{\rm CO} - Z$ relation similar to what we get when we post-process our ART simulation suite with the K/W model.

We note that the metallicity dependence of the X-factor has nothing to do with the fact that there are fewer carbon atoms in a gas of lower metallicity. We demonstrated in Fig 1 that the CO abundance is a strong

[10] We convert the density and metallicity of a simulation cell into a mean visual extinction by multiplying with the Sobolev-like length $L_{\rm sob}$, see §2.3. ΔA_V is a function of metallicity only and computed as described in the appendix.

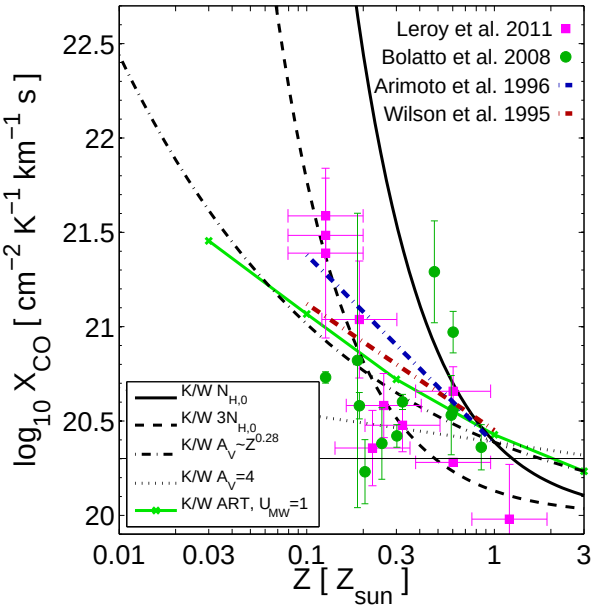

FIG. 7.— Dependence of the X-factor on metallicity according to the K/W model (see appendix A; Krumholz et al. 2011, Wolfire et al. 2010). Many lines and symbols are as in Fig. 5, except for the following. The thick black lines (solid, dashed, dot-dashed, and dotted) show the predictions of the K/W model for different assumptions about the scaling of a clouds mean visual extinction A_V with metallicity. In particular, the black solid line assumes that hydrogen column densities of all molecular clouds (independent of metallicity) are $N_{\rm H,0} = 5.7 \times 10^{21}$ cm^{-2} (corresponding to a nucleon column density $N_{\rm H,0}/0.76 = 7.5 \times 10^{21}$ cm^{-2}). The dashed line assumes that clouds have hydrogen column densities three times larger. The dotted line corresponds to the case that all molecular clouds have the same visual extinction $A_V = 4$, i.e., that $N_{\rm H} \propto Z^{-1}$. The dot-dashed lines shows $X_{\rm CO}$ based on a K/W model variant where solar metallicity molecular clouds have a column density of $N_{\rm H,0}$ and the mean visual extinction scales as $A_V \propto Z^{0.28}$. Finally, the solid green line with crosses shows the result of plugging the K/W X-factor model into our set of ART simulations with $U_{\rm MW} = 1$ and computing the X-factor in the same way as done for Fig. 5. The outcome is a significantly shallower scaling of the X-factor with metallicity compared to models that assume a constant column density of molecular clouds. In fact, it is reasonably close to the dot-dashed line over the range $Z/Z_\odot \sim 0.1 - 1$ which uses the scaling of the median A_V with metallicity from the simulations, see Fig. 6.

function of A_V, but (at fixed A_V) not an explicit function of metallicity. The only exception occurs at very large A_V, but then the abundance does not matter because the line is saturated. In our model the $X_{\rm CO} - A_V$ relation does (somewhat) depend on Z for large, fixed A_V due to the saturation of the CO intensity which implies $X_{\rm CO} \propto N_{\rm H_2} \propto A_V/Z$. However, the $X_{\rm CO} - Z$ relation does not change significantly if this Z dependence is eliminated. Instead, as we have shown in this section, on GMC scales the dependence of the X-factor on metallicity is primarily a consequence of the metallicity scaling of the mean visual extinction of molecular clouds above a given CO detection limit.

3.4. *Implications for surface densities of GMCs*

Many galactic and extragalactic surveys assume a constant value of the X-factor, close to the galactic conversion factor $X_{\rm CO,MW} = 2 \times 10^{20}$ K^{-1} cm^{-2} km^{-1} s, to predict H_2 masses or column densities from ^{12}CO data. This may introduce potential biases in the inferred H_2 column density distributions.

To address this question we show in Fig. 8 the probability distribution function of $N_{\rm H_2}$ on ~ 60 pc scales for simulations with different metallicities and UV field strengths.

The solid black lines in each panel show the actual distribution of H_2 column densities as measured in the simulations, i.e., using the H_2 density within each ~ 60 pc resolution element and converting it into a column density by multiplying it with $L_{\rm sob}$, see §2.3. The figure shows that an increase in the UV interstellar radiation field has a significant effect on the $N_{\rm H_2}$ distribution. Low H_2 columns are suppressed and the peak of the distribution narrows and shifts toward higher H_2 column densities due to the environmental dependence of the HI to H_2 transition on $U_{\rm MW}$. The hydrogen column density distribution is affected to a significantly smaller degree by a change in the radiation field.

The dashed black lines in Fig. 8 correspond to the H_2 distribution after discarding all ~ 60 pc regions with a CO velocity integrated intensity below 0.2 K km s^{-1}. This CO sensitivity cut removes preferentially lines of sight with intermediate and low H_2 column densities, e.g., $N_{\rm H_2} \lesssim 10^{21}$ cm^{-2} for $Z = 1$, $U_{\rm MW} = 1$, and leads to a much narrower and peakier distribution.

The blue dot-dashed and red dotted lines in Fig. 8 show the *inferred* H_2 column densities $N_{\rm H_2}^{\rm obs} = X_{\rm CO,MW} W_{\rm CO}$, i.e., those derived by multiplying the CO integrated intensity with the galactic conversion factor $X_{\rm CO,MW}$. Specifically, for a Milky-Way like ISM the inferred range[11] of H_2 column densities (~ 0.2 dex for a virial scaling, ~ 0.05 dex for a constant CO line width) is significantly smaller than the true width of the H_2 column density distribution (~ 0.7 dex). The peak position of the true H_2 column density distribution is at $\sim 1.3 \times 10^{21}$ cm^{-2}, while the inferred distributions peak at $\sim 1 \times 10^{22}$ cm^{-2}.

In contrast to the actual H_2 column density distribution, the inferred H_2 column density distributions due not change if a CO intensity limit $W_{\rm CO} > 0.2$ K km s^{-1} is imposed, at least for $N_{\rm H_2}^{\rm obs} > 4 \times 10^{19}$ cm^{-2}. Hence, the much narrower range of the inferred H_2 density distributions and the bias towards higher column densities is *not* the consequence of such a limit. Instead, it arises due to the scaling of the X-factor with column density, as we now demonstrate.

The inferred H_2 column density $N_{\rm H_2}^{\rm obs}$ is given as

$$N_{\rm H_2}^{\rm obs} = X_{\rm CO,MW} W_{\rm CO} = N_{\rm H_2} X_{\rm CO,MW}/X_{\rm CO}.$$

Figure 3 shows that in the optically thick regime the X-factor can be approximated as

$$X_{\rm CO} = X_{\rm CO,MW} \left(\frac{N_{\rm H_2}}{10^{22}{\rm cm}^{-2}} \right)$$

for a constant CO line width, and as

$$X_{\rm CO} = X_{\rm CO,MW} \left(\frac{N_{\rm H_2}}{10^{22}{\rm cm}^{-2}} \right)^{1/2}$$

for a virial scaling of the line width. Consequently the

[11] Measured as HWHM/$\sqrt{2\ln(2)}$, where HWHM is the distance from the peak to half the maximum at higher column densities.

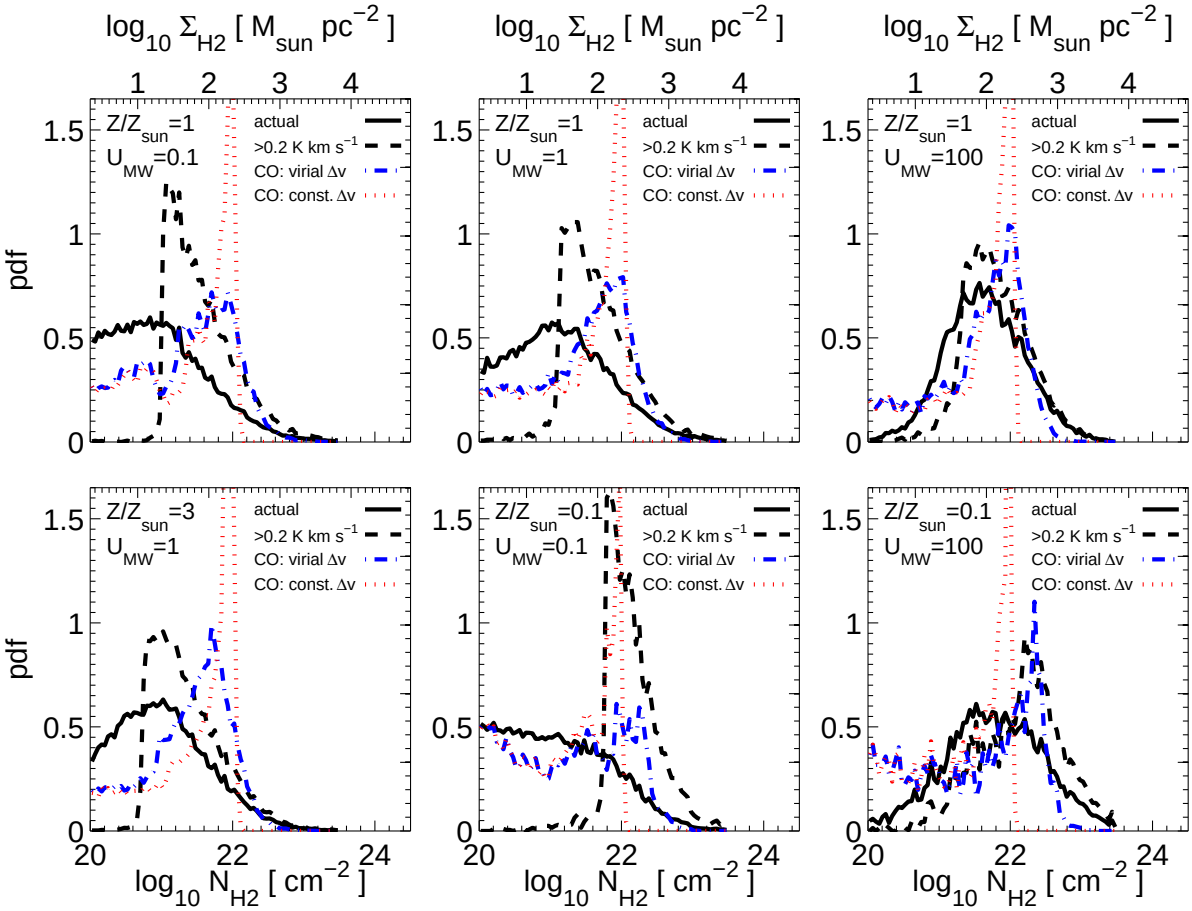

FIG. 8.— Probability distribution function of the H_2 column density on ~ 60 pc scales for simulations of varying metallicity and radiation field (see legend). The column density distributions are normalized to an integral of unity over the plotted range. In each panel the solid black curve shows the actual H_2 column density distribution of all 60 pc regions in the simulation. The dashed black curve shows this distribution after discarding regions that have CO integrated intensities (according to our X-factor model with a virial scaling of the CO line width) below 0.2 K km s^{-1}. The dot-dashed blue (virial scaling) and dotted red (constant CO line width) curves show the H_2 column density distribution that is inferred from converting the CO emission as predicted by our X-factor model (see §2.1) into $N_{\rm H_2}$ with the help of the canonical X-factor $X_{\rm CO,MW} = 2\times10^{20}$ K^{-1} cm^{-2} km^{-1} s. We note that these inferred H_2 density distributions due not change over the plotted range depending on whether resolution elements with $W_{\rm CO} < 0.2$ K km s^{-1} are discarded, because any such element has $N_{\rm H_2}^{\rm obs} = X_{\rm CO,MW} W_{\rm CO} < 4\times10^{19}$ cm^{-2}. The increase of $X_{\rm CO}$ with $N_{\rm H_2}$ biases the inferred H_2 column density compared to the actual H_2 column density if a constant MW-like X-factor is assumed. This results in an apparent narrowing of the H_2 column density distribution and leads to a peak near 10^{22} cm^{-2}.

inferred H_2 column density is

$$N_{\rm H_2}^{\rm obs} = 10^{22}{\rm cm}^{-2}, \text{and } N_{\rm H_2}^{\rm obs} = \left(10^{22}{\rm cm}^{-2} N_{\rm H_2}\right)^{1/2}$$

for a constant line width and a virial scaling of the line width, respectively.

In the optical thin regime the X-factor raises steeply (well above $X_{\rm CO,MW}$) with decreasing column density and hence in general $N_{\rm H_2}^{\rm obs} < N_{\rm H_2}$. This effect is particularly visible in high UV, low metallicity environments where the inferred (but not the actual!) H_2 column density distribution has a significant tail towards low H_2 column densities.

The bias that we describe above adds another complication to the intense discussion of whether molecular clouds have a "constant mean surface density" (e.g., Kegel 1989; Scalo 1990; Vazquez-Semadeni et al. 1997; Elmegreen 2002; Ballesteros-Paredes & Mac Low 2002; Lombardi et al. 2010; Heiderman et al. 2010; Lada et al. 2010). Observations, that are not based on ^{12}CO, and hence do not suffer from the mentioned bias, demonstrate that it is true in a weak sense, namely as the lack of a strong correlation of the mean surface densities of clouds with their sizes or masses, see Fig. 9. Yet, a stronger and more controversial interpretation is that all clouds have very similar mean surface densities. In fact, Lombardi et al. (2010) find, based on extinction measurements of a small sample of molecular clouds, that the mean surface densities are constant with only $\sim 15\%$ scatter *if the cloud areas are defined by a fixed extinction threshold* (but cf. Gutermuth et al. 2011). Using a similar approach Heiderman et al. (2010) find that the scatter is $\sim 30\%$ if surface densities are measured above a fixed extinction threshold of $A_V = 2$.

How do these observations fit together with the result shown in the top panel of Fig. 8, namely that of a rather broad distribution of H_2 column densities, or with the observations of significant variations in observed GMC surface densities shown in Fig. 9?

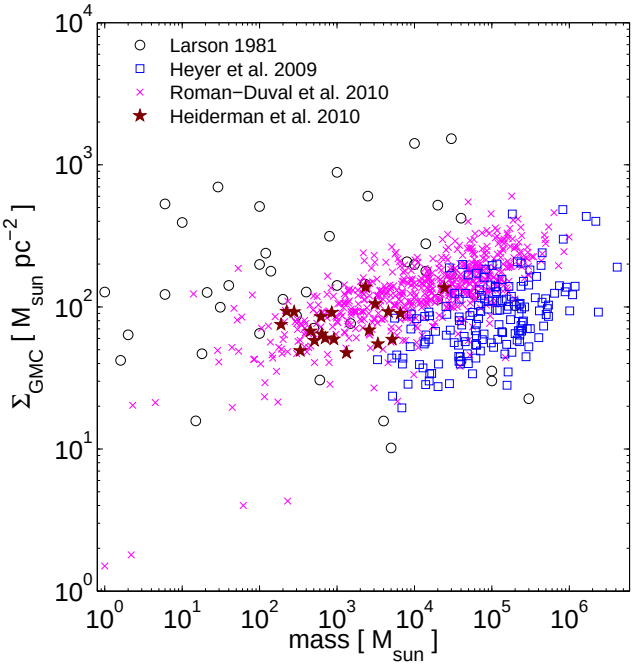

FIG. 9.— Mean gas surface density of molecular clouds as a function of cloud mass from observations using non-^{12}CO tracer. Larson (1981) combines data from the literature, primarily ^{13}CO observations, available at the time. It is thus a rather heterogeneous compilation and shows a large scatter, but no obvious trend of surface density with cloud mass. Recent ^{13}CO surveys with larger statistics and better resolution (Heyer et al. 2009; Roman-Duval et al. 2010) find a trend of increasing surface density with cloud mass (or radius). These surveys also find significant variations in the cloud surface density at fixed physical scale. The LTE masses of Heyer et al. (2009) are multiplied by a factor two as suggested by the authors. Studies that derive gas surface density from extinction maps show reduced scatter if the surface densities are measured above a fixed extinction threshold ($A_V = 2$ in Heiderman et al. 2010).

A hint to a possible solution is that the study of Lombardi et al. (2010) finds an order of magnitude variation in the enclosed mass (and consequently surface density) if the cloud mass is measured *within an aperture of fixed size* (and not within a fixed A_V contour). It is thus conceivable that the "constancy of the mean surface density" is simply a matter of the identification method[12] of the molecular cloud and its characteristic properties.

Hence, surveys that either do not properly resolve the clouds or measure masses at a fixed physical scale should find large scatter in the mean surface densities. Since we measure the surface densities on a fixed ~ 60 pc scale we indeed expect to see are rather broad distribution of H_2 surface densities.

4. SPATIAL AVERAGING AND THE X-FACTOR ON GALACTIC SCALES

Many extragalactic surveys use ^{12}CO observations to infer spatially averaged H_2 column densities on $\sim$ kpc patches of galaxies or even for galaxies as a whole (e.g., Kennicutt 1998; Bigiel et al. 2008). In most cases a single, constant conversion factor is assumed. In section §3.3 we demonstrated and discussed the dependence of the conversion factor on metallicity and interstellar radiation field on GMC scales. We now discuss these dependences on larger averaging scales. A related question that we want to address is by how much the X-factor can vary around its most typical value. Such variation arise from (1) the change of $X_{\rm CO}$ with $N_{\rm H_2}$, and (2) the scatter of $X_{\rm CO}$ at fixed $N_{\rm H_2}$ due to the degeneracy with H_2 fraction and hydrogen column density, see §3.1.

We compute the X-factor on large scales as the volume-weighted average[13] of the small scale ~ 60 pc resolution elements,

$$\langle X_{\rm CO}\rangle = \frac{\langle N_{\rm H_2}\rangle}{\langle W_{\rm CO}\rangle} = \frac{\int N_{\rm H_2} dV}{\int \frac{N_{\rm H_2}}{X_{\rm CO}} dV},$$

i.e., the spatially averaged X-factor on scale l at a particular point P in the simulation volume is computed as the ratio of the sum of the column densities and the CO integrated intensities of all ~ 60 pc resolution elements within a box of extent l centered on P.

Figure 10 shows the resulting $X_{\rm CO}$ as a function of H_2 column density on 1 kpc and 4 kpc scales. Compared with Fig. 3 the spatial averaging on kpc scales and above reduces the variation of $X_{\rm CO}$ with $N_{\rm H_2}$, especially for low $N_{\rm H_2}$. For instance, at solar metallicity and on kpc scales, the X-factor changes by less than a factor of two when $N_{\rm H_2}$ changes by 2 orders of magnitude between 10^{21} cm^{-2} and 10^{23} cm^{-2}. In contrast, on ~ 60 pc scales the corresponding change is a factor ~ 100.

This demonstrates that the median (or the mean) of the $X_{\rm CO}$ distribution becomes less dependent on $N_{\rm H_2}$ as one goes to larger scales, but it does not tell us much about the scatter of $X_{\rm CO}$ on such scales. We therefore show in Fig. 11 the $X_{\rm CO}$ distribution on both $\gtrsim$ kpc and on ~ 60 pc scales. We only include those 60 pc, 1 kpc, or 4 kpc ISM patches that have a CO velocity integrated intensity of at least 0.2 K km s^{-1}.

The figure highlights two important effects of spatial averaging. First, the $X_{\rm CO}$ distribution on $\gtrsim$ kpc scales is considerably narrower than the one measured on scales of GMCs. Also the peak shifts toward higher $X_{\rm CO}$ values. Secondly, the distribution of $\log_{10} X_{\rm CO}$ becomes more symmetric and bears a closer resemblance to a normal distribution. Hence, even if $X_{\rm CO}$ is not constant on small scales and can, in fact, vary over an order of magnitude or more, the spatial averaging ensures that variations of the X-factor on $\gtrsim$ kpc scales are much smaller. For instance, the X-factor varies by typically less than a factor ~ 2 around its peak value on $\gtrsim$ kpc scales.

In Fig. 12 we quantify the dependence of the X-factor on metallicity and UV radiation field on 4 kpc scales.

[12] Clouds in the MW have all rather similar metallicities and a fixed extinction threshold thus corresponds to a fixed threshold of the local surface density. Therefore, if molecular clouds had an approximately self-similar (fractal) structure (Elmegreen & Falgarone 1996) or similar column density distributions (cf., Ballesteros-Paredes et al. 2011), then the mean surface density should scale with the local surface density of a given contour. This does not necessarily mean that the surface density of the entire region that is molecular is the same for each cloud.

[13] The use of a volume average instead of an area average can be justified as follows. First, cloud self-covering is presumably relatively small as the size of each resolution element (~ 60 pc) constitutes a significant fraction of the scale height of the gas disk. Second, even clouds that do spatially overlap, e.g., in lines of sight edge-on through a disk galaxy, likely have a large enough velocity difference so that their CO intensities can be added. Since the former problem only arises in (near) edge-on views the results in this section may be safely interpreted in any case as predictions for sufficiently inclined (closer to face-on) views on disk galaxies.

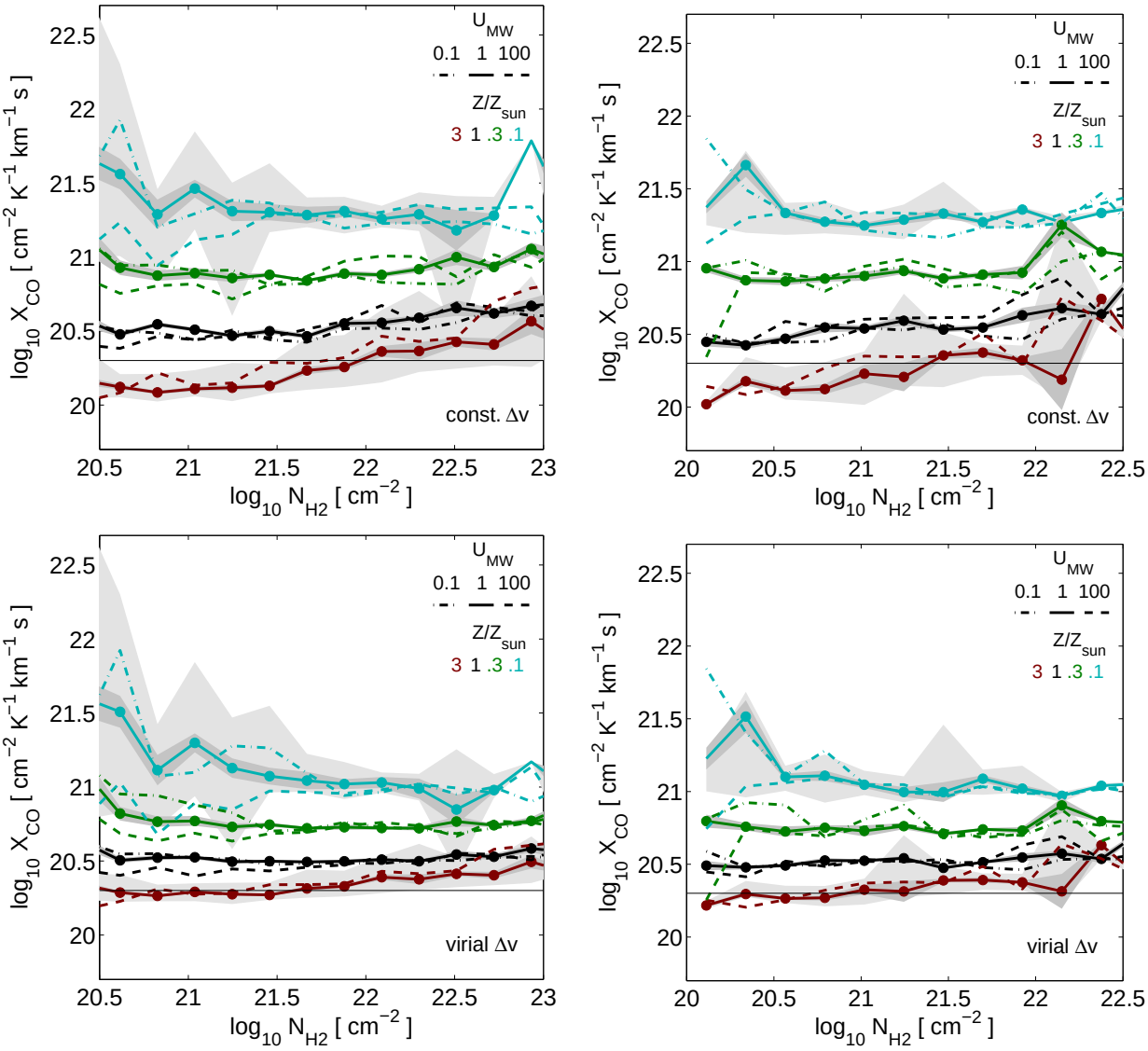

FIG. 10.— X-factor vs H_2 column density on galactic scales. (Top row) model predictions of the X-factor assuming a constant line width ($\Delta v = 3$ km s^{-1}). (Bottom row) analogous predictions assuming a virial line width scaling ($\Delta v \propto \Sigma^{1/2}$), see §2.1. (Left column) spatial averaging on scales of 1 kpc. (Right column) spatial averaging on scales of 4 kpc. The curves correspond to cosmological simulations with constrained ISM properties. The UV radiation field varies between $U_{\rm MW} = 0.1$ (dot-dashed lines), $U_{\rm MW} = 1$ (solid lines), and $U_{\rm MW} = 100$ (dashed lines). The metallicity varies (from bottom to top; see legend) between $Z = 3Z_\odot$, $Z = Z_\odot$, $Z = 0.3Z_\odot$, and $Z = 0.1Z_\odot$. Each curve connects the median $X_{\rm CO}$ for a given H_2 column density. The 16$^{\rm th}$ and 84th percentiles of the $X_{\rm CO}$ distribution for $U_{\rm MW} = 1$ are shown by light gray shaded areas (for $Z = 3Z_\odot$ and $Z = 0.1Z_\odot$). The standard deviation of the average X-factor is shown by the dark shaded regions. Both, percentiles and standard deviation, are only trustworthy if the given H_2 column density bin contains 5 or more data points (indicated by filled circles). The galactic X-factor $X_{\rm CO,MW} = 2 \times 10^{20}$ K^{-1} cm^{-2} km^{-1} is shown by a horizontal solid line. The X-factor on $\gtrsim$ kpc scales depends primarily on metallicity and only weakly on the H_2 column density or the strength of the UV interstellar radiation field.

Similar to the results on GMC scales, see section 3.3, we find that $X_{\rm CO}$ is strongly metallicity dependent. However, the UV field (in the range $U_{\rm MW} = 0.1 - 100$) plays now no important role. This can be understood from the fact that a change in the H_2 column density distribution hardly affects the X-factor, see Fig. 10. The UV field becomes relevant only at at $Z < 0.1Z_\odot$, due to the decrease of the X-factor with increasing UV field at fixed H_2 column density for a low metallicity ISM as discussed previously.

The scaling of $X_{\rm CO}$ with metallicity is close to a power law. The parameters of a first order fit (in log-log space) can be found in Table 2. Quantitatively, the power law exponent does not seem to be a strong function of spatial scale (compare with Fig. 12 with Fig. 3 and Table 1 with Table 2). The value of the power law exponent depends on assumptions about the CO line width and the detection threshold in CO intensity. We typically find power law indices a_1 for the median $X_{\rm CO} - Z$ relation in the range $\sim [-0.5, -0.8]$.

The power law slope can be understood from the results presented in §3.2. Since our galaxy models have a homogeneous metallicity distribution, the metallicity rescaling of $X_{\rm CO}$, $N_{\rm H_2}$ and $W_{\rm CO}$ that removes the most

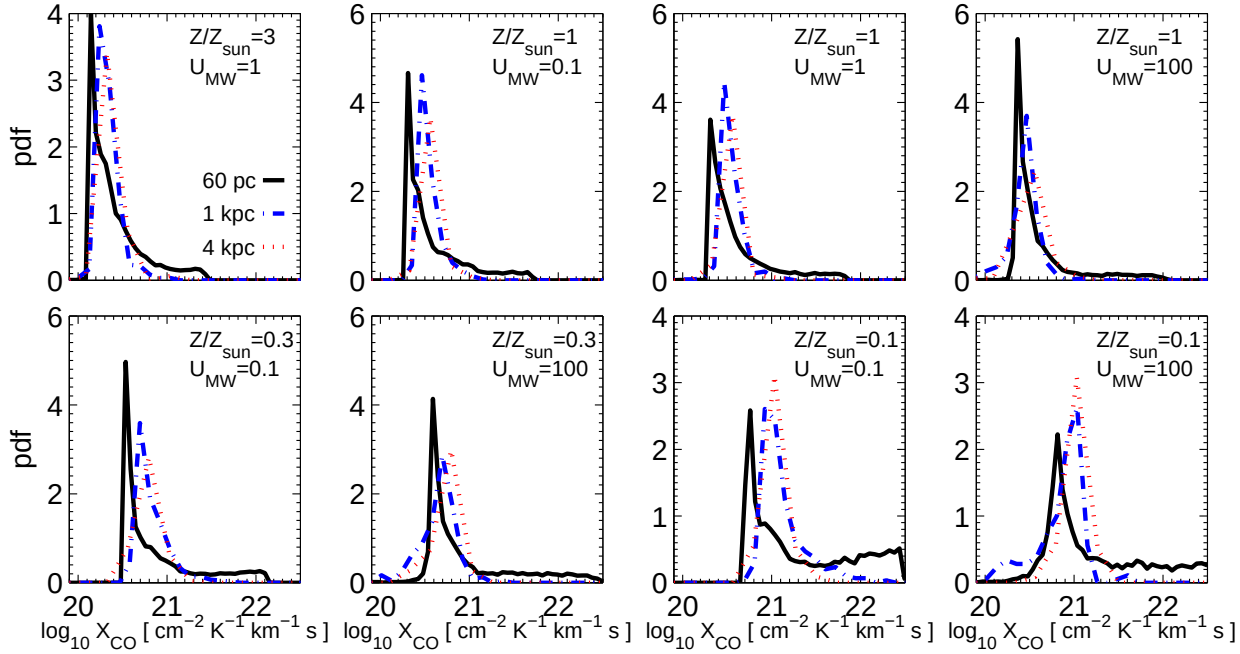

FIG. 11.— Distribution of $X_{\rm CO}$ as function of scale and ISM properties. Each panel corresponds to a simulation with constrained ISM properties (see legend). Different lines correspond to different spatial averaging scales: 60 pc (solid black line), 1 kpc (dot-dashed blue line), 4 kpc (dotted red line). Only patches of the ISM with CO intensities above 0.2 K km s^{-1} are included in the plotted $X_{\rm CO}$ distribution. The underlying X-factor model assumes a virial scaling of the CO line width. The $X_{\rm CO}$ distribution becomes narrower and more symmetric when measured on $\gtrsim$ kpc averaging scales compared with GMC scales. Also the peak of the distribution shifts toward larger values of $X_{\rm CO}$.

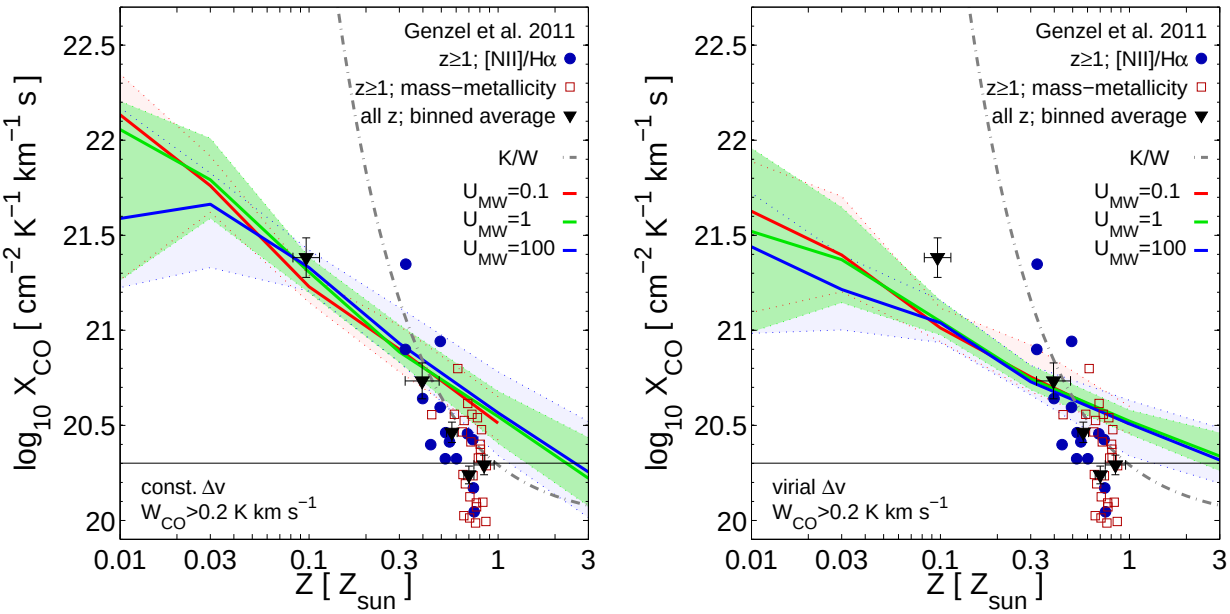

FIG. 12.— Dependence of the X-factor on metallicity and UV radiation field on 4 kpc scales. The $X_{\rm CO}$ predictions are based on cosmological simulations with constrained ISM properties and assume a constant CO line width $\Delta v = 3$ km s^{-1} (left panel), and a virial line width scaling $\Delta v \propto \Sigma^{1/2}$ (right panel). Blue circles, red squares, and black triangles indicate $X_{\rm CO}$ estimates that have been derived assuming a non-evolving, almost linear $\Sigma_{\rm H_2} - \Sigma_{\rm SFR}$ relation out to $z \sim 3$ (Genzel et al. 2011). All other symbols and labels are as in Fig. 5. Our X-factor model predicts a strong dependence of $X_{\rm CO}$ on metallicity, although less steep compared with the predictions of Genzel et al. (2011) or the K/W model (see appendix). The scaling is close to a power law with exponent -0.76 (constant CO line width), and exponent -0.52 (virial line width scaling), respectively. Fit parameters are provided in Table 2.

of the metallicity dependence on small scales also works on galactic scales. In fact, Fig. 10 shows that $X_{\rm CO}$ is almost independent of $N_{\rm H_2}$ at fixed metallicity. Hence, $y \sim Z^{\gamma} X_{\rm CO}$ (see §3.2) is approximately independent of both Z and $N_{\rm H_2}$ and, therefore, $X_{\rm CO} \propto Z^{-\gamma}$. This scaling argument predicts $a_1 = -\gamma \sim -0.8$ in case of a constant CO line width and $a_1 \sim -0.5$ for a virial scaling. These expectations agree well with the ones obtained from a direct fit (Table 2).

The metallicity dependence that we find is shallower than the dependence expected from attributing offsets of $z > 1$ star forming galaxies in the $\Sigma_{\rm H_2} - \Sigma_{SFR}$ relation merely to the metallicity dependence of $X_{\rm CO}$ (Genzel et al. 2011), which requires a power law index of $\sim [-1.3, -1.9]$. This could imply that some part of the observed offsets is not due to $X_{\rm CO}$ variations, but, possibly, due to an actual deviation from the $\Sigma_{\rm H_2} - \Sigma_{SFR}$ relation, as is observed more dramatically in mergers (Genzel et al. 2010) or in local galaxies with high specific star formation rates (Saintonge et al. 2011). A dependence of the $^{12}{\rm CO}_{2\rightarrow1}$ (and/or $^{12}{\rm CO}_{3\rightarrow2}$) to $^{12}{\rm CO}_{1\rightarrow0}$ conversion factor on metallicity may be an alternative possibility.

5. SUMMARY AND CONCLUSIONS

A proper physical interpretation of observational data based on CO emission requires a thorough understanding and modeling of the conversion factor, the X-factor, between molecular hydrogen and the $J = 1 \rightarrow 0$ emission line of carbon monoxide. We presented a novel approach to study the properties of the X-factor based on a combination of high resolution (~ 0.1 pc) MHD simulations of the ISM (Glover & Mac Low 2011) as a "sub-grid" model and gas distribution of ~ 60 pc scales derived from self-consistent cosmological hydrodynamical simulations. This approach is feasible, because the spatial resolution of our cosmological simulations (~ 60 pc) is reasonably well matched to the box sizes of the ISM simulations (~ 20 pc). In fact, this scale, which roughly corresponds to the scale of GMCs, is a natural scale to separate physical processes occurring on galactic and cosmological scales from those relevant for star formation.

The main advantage of our approach is that it takes into account the complicated interplay of chemical evolution, heating, and cooling in a turbulent ISM on small scales and is thus a step forward compared to, e.g., one-dimensional steady state PDR models or to ad hoc models of small scale physics. A caveat is, of course, that it also suffers from any inaccuracies or missing physics in the underlying small scale simulations, but we are hopeful that these problems can be alleviated in the future. Our approach extents previous work that study the X-factor on ISM scales (e.g., Shetty et al. 2011a,b) to galactic scales and can be easily used in cosmological simulations, where all cell properties (densities, metallicities, radiation fields) are known, and thus provide self-consistent boundary conditions for the sub-grid modeling.

The main predictions of our model and the main results of this paper are as follows.

1. The X-factor on GMC scales depends sensitively on metallicity, dust extinction, H_2 column density, while two orders of magnitude variations of the UV radiation field lead only to moderate changes of $X_{\rm CO}$ at a fixed hydrogen column. The changes in $X_{\rm CO}$ are even smaller at a fixed H_2 column density, because a higher UV field tends to reduce the H_2 column density at a given hydrogen column, which offsets to some extent the increase of $X_{\rm CO}$ at fixed hydrogen column.

2. In galaxies with solar metallicity the X-factor on GMC scales is predicted to be $\sim 2 - 4 \times 10^{20}$ K^{-1} cm^{-2} km^{-1} s (variations due to dependence of $X_{\rm CO}$ on $N_{\rm H_2}$), in agreement with the canonically assumed galactic conversion factor, for a wide range of gas column densities ($\sim 50 - 500\ M_{\odot}$) and with relatively small scatter at fixed $N_{\rm H_2}$ (< 0.3 dex). Our model also predicts an increase of the X-factor with decreasing metallicity that is in quantitative agreement with direct measurements of $X_{\rm CO}$ from IR dust emission.

3. The simulations predict an H_2 column density distributions with a peak around $\sim 30 - 100\ M_{\odot}$ pc^{-2} for an ISM with solar metallicity, in agreement with GMCs observations in the Milky Way.

4. We show that GMC column densities inferred from ^{12}CO ($J = 1 \rightarrow 0$) observations via a constant galactic conversion factor are biased toward higher column densities and show a strong peak in their distribution, see Fig. 8. In addition, such an approach makes the spurious prediction of many lines of sight with low H_2 columns in ISM regions that are exposed to a large UV field. These observational biases are a consequence of relying on a constant galactic conversion factor that ignores the scaling of $X_{\rm CO}$ with H_2 column density.

5. Spatial averaging, from GMC to $\sim$ kpc scales (and beyond), decreases the dependence of $X_{\rm CO}$ on the H_2 (or total gas) column and the scatter in the X-factor. The column density dependence only remains at very low or large H_2 columns, see. Fig 10. The UV radiation field plays only a small role on $\sim$ kpc scales, and hence, to a good approximation, the metallicity is the primary driver of the X-factor on $\gtrsim$ kpc scales.

6. On kpc scales and above the X-factor scales with metallicity approximately as a power law with an exponent in the range $[-0.5, -0.8]$, depending on assumptions about the CO line width and the applied CO intensity detection threshold. The power law exponent on GMC scales is similar $[-0.5, -0.9]$.

Recent CO emission studies (Daddi et al. 2010b,a; Genzel et al. 2010; Tacconi et al. 2010; Emonts et al. 2011) have improved our knowledge of the relation between star formation and its fuel, molecular gas, out to redshift 3. With instruments of the next generation, e.g., the square kilometer array, it will further be possible to detect CO bright gas at even higher redshifts. Going back in time these galaxies presumably differ strongly in their properties from their present-day (or even their $z \sim 1 - 3$) counterparts. Since all these studies observe CO we need to understand whether this gives unbiased

TABLE 2
THE DEPENDENCE OF $X_{\rm CO}$ ON METALLICITY ON SCALES OF 4 KPC

CO line width	$W_{\rm CO}$ limit	$U_{\rm MW}$	a_1	a_0
3 km s^{-1}	0 K km s^{-1}	1	-0.82	20.51
3 km s^{-1}	0 K km s^{-1}	100	-0.83	20.55
3 km s^{-1}	0.2 K km s^{-1}	1	-0.76	20.53
3 km s^{-1}	0.2 K km s^{-1}	100	-0.76	20.56
3 km s^{-1}	1 K km s^{-1}	1	-0.75	20.54
3 km s^{-1}	1 K km s^{-1}	100	-0.71	20.60
virial scaling	0 K km s^{-1}	1	-0.66	20.49
virial scaling	0 K km s^{-1}	100	-0.65	20.47
virial scaling	0.2 K km s^{-1}	1	-0.52	20.51
virial scaling	0.2 K km s^{-1}	100	-0.53	20.49
virial scaling	1 K km s^{-1}	1	-0.47	20.52
virial scaling	1 K km s^{-1}	100	-0.50	20.51

NOTE. — As Table 2, but for spatial scales of 4 kpc.

estimates of the H_2 density in the environments probed by the observations. Hence, a clear understanding and precise modeling of the systematic trends of the X-factor with metallicity and H_2 column density (among other factors) will remain a crucial challenge in order to properly interpret these future observations.

The authors thank M. Krumholz for insightful and critical comments on an early draft of this work and for providing the IDL routine of the Krumholz et al. (2011) model. They thank M. Krumholz and D. Narayanan for stimulating discussions during the "Star Formation in Galaxies: From Recipes to Real Physic" workshop at the Aspen Center for Physics, the "2011 Aspen Meeting on Galaxy Evolution", and the "2011 Santa Cruz Galaxies Workshop". RF thanks S. Glover, A. Saintonge, and R. Shetty for discussions about the X-factor during the Ringberg meeting "Star Formation in Galaxies: The Herschel Era". The authors wish to express their gratitude towards the organizers of these workshops. This work was supported in part by the DOE at Fermilab, by the NSF grants AST-0507596 and AST-0708154, and by the Kavli Institute for Cosmological Physics at the University of Chicago through the NSF grant PHY-0551142 and an endowment from the Kavli Foundation. The simulations used in this work have been performed on the Joint Fermilab - KICP Supercomputing Cluster, supported by grants from Fermilab, Kavli Institute for Cosmological Physics, and the University of Chicago. This work made extensive use of the NASA Astrophysics Data System and `arXiv.org` preprint server.

APPENDIX

THE KRUMHOLZ / WOLFIRE MODEL

In this section we give a short outline of the Krumholz/Wolfire (K/W) X-factor model and compare its predictions with those presented in section 2.1. The K/W model was introduced by Krumholz et al. (2011) and is largely based on the results of PDR simulations by Wolfire et al. (2010).

The latter authors studied the case of a spherical cloud with an overall 1/r density profile embedded in an isotropic radiation field. The cloud consists of cold ($T < 300$ K) gas clumps of density n_c that contain most of the cloud mass and a warm ($T \sim 8000$ K) interclump medium with large volume filling factor. For a given mean visual extinction A_V, metallicity Z and impinging radiation field $U_{\rm MW}$ Wolfire et al. compute (1) the radius $R_{\rm CO}$ at which the optical depth of the $J = 1 \rightarrow 0$ transition to the cloud surface is unity, and (2) the radius $R_{\rm H_2}$ at which the H_2 mass fraction is 50%. Hence, they arrive at a prediction for the ratio between the cloud mass within $R_{\rm H_2}$ and the cloud mass within $R_{\rm CO}$

$$\frac{M(< R_{\rm H_2})}{M(< R_{\rm CO})} = \exp(4\,[0.53 - 0.045\ln(U_{\rm MW}/n_c[{\rm cm}^{-3}]) - 0.097\ln({\rm Z/Z_\odot})]/{\rm A_V}). \tag{A1}$$

The dependence of the mass ratio on $U_{\rm MW}/n_c[{\rm cm}^{-3}]$ can be eliminated with some additional modeling (Krumholz et al. 2008, 2009)

$$U_{\rm MW}/n_c[{\rm cm}^{-3}] = 0.044(1 + 3.1[{\rm Z/Z_\odot}]^{0.365})/4.1. \tag{A2}$$

Based on the expression for the mass ratio it is now possible to construct a simple estimate for the X-factor

$$X_{\rm CO} = \frac{N_{\rm H_2}}{W_{\rm CO}} = \frac{M_{\rm H_2}}{L_{\rm CO}} = 0.76\frac{M(< R_{\rm H_2})}{M(< R_{\rm CO})}\frac{M(< R_{\rm CO})}{L_{\rm CO}},$$

where $L_{\rm CO}$ is the CO luminosity and the factor 0.76 accounts for the presence of Helium in the cloud. Observations of CO bright regions indicate that the last factor is roughly independent of the cloud environment, i.e. metallicity and radiation field (Bolatto et al. 2008), but one should keep in mind that the observed scatter is large. Hence, for clouds that contain CO optically thick sub-regions (for optically thin clouds the last factor is undefined and the

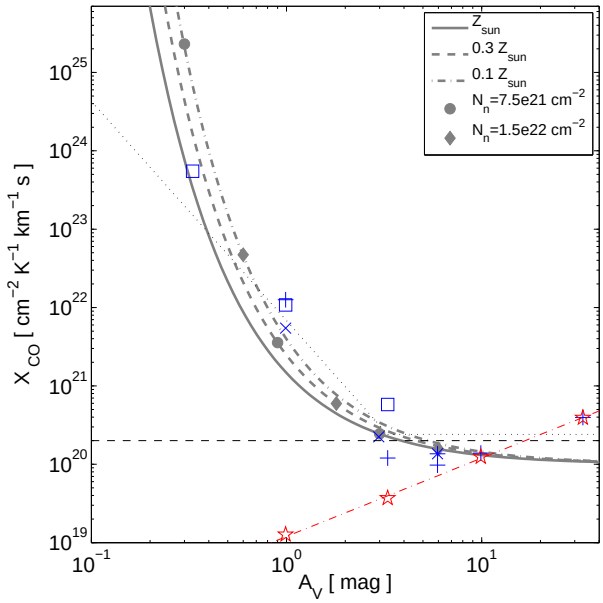

FIG. 13.— X-factor of the $J = 1 \rightarrow 0$ ^{12}CO transition as function of mean extinction in the K/W model. The solid, dashed, and dot-dashed gray lines are the predictions of the K/W model for solar, 0.3 solar, and 0.1 solar metallicity, respectively. Filled circles and diamonds show the predicted X-factor for a nucleon column density $N_{\rm n} = N_{\rm H}/0.76 = 7.5 \times 10^{21}$ cm^{-2} ($\sim 60\ M_\odot$ pc^{-2}) and 1.5×10^{22} cm^{-2} ($\sim 120\ M_\odot$ pc^{-2}), respectively. The other symbols show the results of driven turbulence, magneto-hydrodynamics simulations presented in Glover & Mac Low (2011). The star symbols correspond to a simulation without UV radiation, the other symbols are for simulations with $U_{\rm MW} = 1$, see Fig. 2. The horizontal, dashed line indicates the galactic X-factor $X_{\rm CO,MW} = 2 \times 10^{20}$ cm^{-2} K^{-1} km^{-1} s. The dotted line indicates the trend of X-factor with A_V found in Glover & Mac Low (2011) for $U_{\rm MW} = 1$. The thin dot-dashed line in the bottom right shows the expected scaling $X_{\rm CO} \propto A_V$ when the CO line is optically thick and the line width fixed. For a Milky-Way like ISM ($U_{\rm MW} = 1$, $Z = Z_\odot$) the predictions of the K/W model agree reasonably well with the results of the ISM simulations by Glover & Mac Low (2011) and, hence, with the predictions of our X-factor model presented in section 2.1, except possibly at $A_V < 0.4$ and $A_V > 10$. However, the K/W model, which is not explicitly dependent on the strength of the UV field, differs noticeably from the predictions of our X-factor model for $U_{\rm MW} \neq 1$. Also, it differs from the results of the no UV field run by Glover & Mac Low (2011).

method breaks) the X-factor should scale with $M(< R_{\rm H_2})/M(< R_{\rm CO})$. We fix the normalization by enforcing that $X_{\rm CO} \sim X_{\rm CO,MW}$ for a nucleon column density $N_{\rm n} = N_{\rm H}/0.76 = 10^{22}$ cm^{-2} ($\sim 80\ M_\odot$ pc^{-2}) and $Z = Z_\odot$:

$$X_{\rm CO} = 10^{20} \frac{M(< R_{\rm H_2})}{M(< R_{\rm CO})}\ [{\rm cm}^{-2}\ {\rm K}^{-1}\ {\rm km}^{-1}\ {\rm s}]. \tag{A3}$$

The K/W model, defined by equations (A1), (A2), and (A3), provides an estimate of $X_{\rm CO}$ as function of A_V and metallicity.

Fig. 13 shows the predictions of the K/W model. The X-factor depends primarily on visual extinction, i.e., at a fixed visual extinction the dependence on metallicity is relatively weak. Quantitatively, at $U_{\rm MW} = 1$, it agrees nicely with the results from the ISM simulations by Glover & Mac Low (2011) over the visual extinction range $0.4 \lesssim A_V \lesssim 2$ and thus with the results of our model presented in Fig. 2 over such a range. A noticeably difference between the K/W model and our X-factor model appears at high visual extinction. Here, the K/W model predicts roughly constant X-factor at $A_V > 3$, asymptotically approaching $\sim 10^{20}$ cm^{-2} K^{-1} km^{-1} s, while our model predicts that the X-factor should depend on metallicity (the precise scaling depends on assumptions about the CO line width). We note that the simulations by Glover & Mac Low (2011) are also indicative of such a metal-dependent scaling (see also Shetty et al. 2011b). The other main difference between the K/W model and our model is that the X-factor in the K/W model is not explicitly dependent on the strength of the interstellar radiation field, while in our model the X-factor varies significantly with $U_{\rm MW}$ at a fixed visual extinction, especially at $A_V \lesssim 3$.

In order to provide $X_{\rm CO}$ as a function of metallicity alone a further, and crucial, assumption about the visual extinction of molecular clouds has to be made. Krumholz et al. (2011) assume (private communication) that the nucleon column density of all molecular clouds is $\sim 7.5 \times 10^{21}$ cm^{-2} and, therefore, that the visual extinction of molecular clouds scales with metallicity $A_V \propto Z$. Fig. 13 explains why this assumption leads to a very steep increase of the X-factor with decreasing metallicity. If the column densities of molecular clouds were, e.g., two times larger ($\sim 1.5 \times 10^{22}$ cm^{-2}) a two times lower metallicity would be required to reach the same X-factor, resulting in a less steep $X_{\rm CO} - Z$ relation over the observed metallicity range $Z \sim 0.1 - 1 Z_\odot$. Hence, the slope[14] of the $X_{\rm CO} - Z$ relation as predicted by the K/W model depends on assumptions about the average column densities of molecular clouds.

[14] Strictly speaking, the $X_{\rm CO} - Z$ dependence in the K/W model does not obey a power law, but it can be fit with such a relation over a limited range in metallicities.

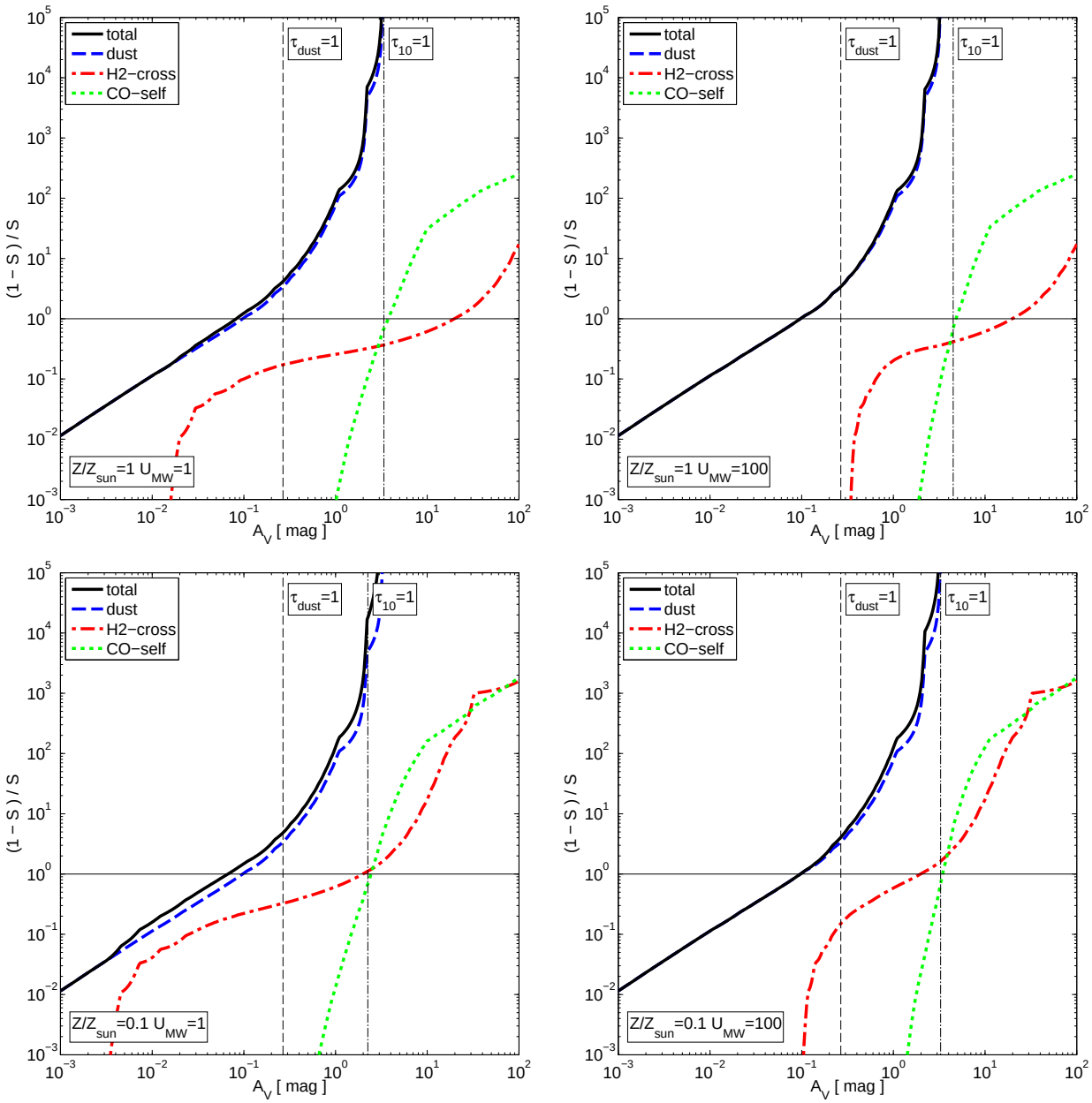

FIG. 14.— CO shielding factors that enter the X-factor model, §2.1, via equation (12) for four different ISM conditions: (from top left to bottom right) $Z = Z_\odot$ & $U_{\rm MW} = 1$, $Z = Z_\odot$ & $U_{\rm MW} = 100$, $Z = 0.1Z_\odot$ & $U_{\rm MW} = 1$, and $Z = 0.1Z_\odot$ & $U_{\rm MW} = 100$. Shown are the shielding factors S for dust shielding (dashed blue line), H_2 cross shielding (dot-dashed red line), CO self-shielding (dotted green lines) and the total shielding (product of the former three). $S = 0$ (or $(1 - S)/S = \infty$) corresponds to complete shielding from the UV interstellar radiation field, $S = 1$ (or $(1 - S)/S = 0$) is the no shielding case. The horizontal solid black line indicates $S = 0.5$. The vertical dashed (dot-dashed) line indicates the visual extinction that corresponds to a dust optical depth (optical depth in the CO J=1-0 line) of unity. The overall shielding of CO is dominated by dust shielding.

Also, it is not entirely obvious why typical column densities of molecular clouds should not increase with decreasing metallicities in order to compensate to some extent for the loss in shielding. Observations of constant mass surface densities in CO bright clumps, such as found by Bolatto et al. (2008), do not rule out this possibility since at low metallicity most of the column density may stem from CO dark molecular gas or even from atomic hydrogen surrounding those clumps. Consequently, if the typical visual extinction of molecular clouds detectable in CO does not scale linearly with metallicity, the X-factor will increase more gradually with decreasing metallicity. For instance, in the extreme case that all CO detectable clouds have similar visual extinction, the K/W model would predict that $X_{\rm CO}$ varies only very weakly with metallicity.

SHIELDING FUNCTIONS

The X-factor has been measured by Glover & Mac Low (2011) for $U_{\rm MW} = 1$, but not for any other non-vanishing radiation field. The model presented in §2.1 arrives at an estimate of the CO abundance for $U_{\rm MW} \neq 1$ based on the assumption of photodissociation equilibrium of CO. This approach, equation (12), takes various mechanisms into account that shield CO from the interstellar radiation field. Here we show these shielding factors explicitly for different ISM conditions and as a function of the mean visual extinction A_V.

We compute for each A_V, Z, and $U_{\rm MW}$ the CO abundances using the model in §2.1, and the H_2 abundances according to the fitting formula in Gnedin & Kravtsov (2011). Gas densities are obtained from A_V and Z assuming a line-of-sight length of 20 pc. We then convert CO and H_2 abundances into shielding column densities by multiplying them with the coherence length $L_c = 1$ pc. Finally, we use the tabulated shielding functions of Lee et al. (1996) to calculate the corresponding shielding factor as function of A_V. Note that the CO self-shielding factor is only known a posteriori, i.e., after equation (12) is solved for the CO abundance.

Fig. 14 shows the different shielding contributions. For a sufficiently small coherence length ($L_c \lesssim 1$ pc), the shielding is dominated by dust shielding.

REFERENCES

Abdo, A. A., et al. 2010, ApJ, 710, 133
Abel, T., Bryan, G. L., & Norman, M. L. 2002, Science, 295, 93
Allende Prieto, C., Lambert, D. L., & Asplund, M. 2001, ApJ, 556, L63
Arimoto, N., Sofue, Y., & Tsujimoto, T. 1996, PASJ, 48, 275
Asplund, M., Grevesse, N., Sauval, A. J., Allende Prieto, C., & Kiselman, D. 2004, A&A, 417, 751
Asplund, M., Grevesse, N., Sauval, A. J., & Scott, P. 2009, ARA&A, 47, 481
Ballesteros-Paredes, J. 2006, MNRAS, 372, 443
Ballesteros-Paredes, J., & Mac Low, M.-M. 2002, ApJ, 570, 734
Ballesteros-Paredes, J., Vázquez-Semadeni, E., Gazol, A., Hartmann, L. W., Heitsch, F., & Colín, P. 2011, MNRAS, 1101
Banerjee, R., Klessen, R. S., & Fendt, C. 2007, ApJ, 668, 1028
Bigiel, F., Leroy, A., Walter, F., Brinks, E., de Blok, W. J. G., Madore, B., & Thornley, M. D. 2008, AJ, 136, 2846
Blitz, L., Fukui, Y., Kawamura, A., Leroy, A., Mizuno, N., & Rosolowsky, E. 2007, Protostars and Planets V, 81
Bloemen, J. B. G. M., Strong, A. W., Mayer-Hasselwander, H. A., Blitz, L., Cohen, R. S., Dame, T. M., Grabelsky, D. A., Thaddeus, P., Hermsen, W., & Lebrun, F. 1986, A&A, 154, 25
Bolatto, A. D., Leroy, A. K., Rosolowsky, E., Walter, F., & Blitz, L. 2008, ApJ, 686, 948
Boselli, A., Lequeux, J., & Gavazzi, G. 2002, A&A, 384, 33
Bromm, V., Coppi, P. S., & Larson, R. B. 2002, ApJ, 564, 23
Brown, R. L., & Vanden Bout, P. A. 1991, AJ, 102, 1956
Brunt, C. M., Heyer, M. H., & Mac Low, M.-M. 2009, A&A, 504, 883
Bryant, P. M., & Scoville, N. Z. 1999, AJ, 117, 2632
Daddi, E., Bournaud, F., Walter, F., Dannerbauer, H., Carilli, C. L., Dickinson, M., Elbaz, D., Morrison, G. E., Riechers, D., Onodera, M., Salmi, F., Krips, M., & Stern, D. 2010a, ApJ, 713, 686
Daddi, E., Elbaz, D., Walter, F., Bournaud, F., Salmi, F., Carilli, C., Dannerbauer, H., Dickinson, M., Monaco, P., & Riechers, D. 2010b, ApJ, 714, L118
Dame, T. M., Hartmann, D., & Thaddeus, P. 2001, ApJ, 547, 792
Dickman, R. L. 1975, ApJ, 202, 50
—. 1978, ApJS, 37, 407
Dickman, R. L., Snell, R. L., & Schloerb, F. P. 1986, ApJ, 309, 326
Downes, D., & Solomon, P. M. 1998, ApJ, 507, 615
Draine, B. T. 1978, ApJS, 36, 595
—. 2011, Physics of the Interstellar and Intergalactic Medium, ed. Draine, B. T.
Draine, B. T., Dale, D. A., Bendo, G., Gordon, K. D., Smith, J. D. T., Armus, L., Engelbracht, C. W., Helou, G., Kennicutt, Jr., R. C., Li, A., Roussel, H., Walter, F., Calzetti, D., Moustakas, J., Murphy, E. J., Rieke, G. H., Bot, C., Hollenbach, D. J., Sheth, K., & Teplitz, H. I. 2007, ApJ, 663, 866
Elmegreen, B. G. 1989, ApJ, 338, 178
—. 2002, ApJ, 564, 773
Elmegreen, B. G., & Falgarone, E. 1996, ApJ, 471, 816
Emonts, B. H. C., Feain, I., Mao, M. Y., Norris, R. P., Miley, G., Ekers, R. D., Villar-Martín, M., Röttgering, H. J. A., Sadler, E. M., Rees, G., Morganti, R., Saikia, D. J., Oosterloo, T. A., Stevens, J. B., & Tadhunter, C. N. 2011, ApJ, 734, L25+
Feldmann, R., Gnedin, N. Y., & Kravtsov, A. V. 2011, ApJ, 732, 115
Feruglio, C., Maiolino, R., Piconcelli, E., Menci, N., Aussel, H., Lamastra, A., & Fiore, F. 2010, A&A, 518, L155+
Genzel, R., Tacconi, L. J., Combes, F., Bolatto, A., Neri, R., Sternberg, A., Cooper, M. C., Bouche, N., Bournaud, F., Burkert, A., Comerford, J., Cox, P., Davis, M., Foerster Schreiber, N. M., Garcia-Burillo, S., Gracia-Carpio, J., Lutz, D., Naab, T., Newman, S., Saintonge, A., Shapiro, K., Shapley, A., & Weiner, B. 2011, ArXiv e-prints
Genzel, R., Tacconi, L. J., Gracia-Carpio, J., Sternberg, A., Cooper, M. C., Shapiro, K., Bolatto, A., Bouché, N., Bournaud, F., Burkert, A., Combes, F., Comerford, J., Cox, P., Davis, M., Schreiber, N. M. F., Garcia-Burillo, S., Lutz, D., Naab, T., Neri, R., Omont, A., Shapley, A., & Weiner, B. 2010, MNRAS, 407, 2091
Glover, S. C. O., & Mac Low, M.-M. 2011, MNRAS, 412, 337
Gnedin, N. Y., & Kravtsov, A. V. 2011, ApJ, 728, 88
Goldbaum, N. J., Krumholz, M. R., Matzner, C. D., & McKee, C. F. 2011, ArXiv e-prints
Gutermuth, R. A., Pipher, J. L., Megeath, S. T., Myers, P. C., Allen, L. E., & Allen, T. S. 2011, ArXiv e-prints
Heiderman, A., Evans, II, N. J., Allen, L. E., Huard, T., & Heyer, M. 2010, ApJ, 723, 1019
Helfer, T. T., Thornley, M. D., Regan, M. W., Wong, T., Sheth, K., Vogel, S. N., Blitz, L., & Bock, D. C.-J. 2003, ApJS, 145, 259
Heyer, M., Krawczyk, C., Duval, J., & Jackson, J. M. 2009, ApJ, 699, 1092
Heyer, M. H., Carpenter, J. M., & Snell, R. L. 2001, ApJ, 551, 852
Hunter, S. D., Bertsch, D. L., Catelli, J. R., Dame, T. M., Digel, S. W., Dingus, B. L., Esposito, J. A., Fichtel, C. E., Hartman, R. C., Kanbach, G., Kniffen, D. A., Lin, Y. C., Mayer-Hasselwander, H. A., Michelson, P. F., von Montigny, C., Mukherjee, R., Nolan, P. L., Schneid, E., Sreekumar, P., Thaddeus, P., & Thompson, D. J. 1997, ApJ, 481, 205
Israel, F. P. 2005, A&A, 438, 855
Ivison, R. J., Swinbank, A. M., Swinyard, B., Smail, I., Pearson, C. P., Rigopoulou, D., Polehampton, E., Baluteau, J.-P., Barlow, M. J., Blain, A. W., Bock, J., Clements, D. L., Coppin, K., Cooray, A., Danielson, A., Dwek, E., Edge, A. C., Franceschini, A., Fulton, T., Glenn, J., Griffin, M., Isaak, K., Leeks, S., Lim, T., Naylor, D., Oliver, S. J., Page, M. J., Pérez Fournon, I., Rowan-Robinson, M., Savini, G., Scott, D., Spencer, L., Valtchanov, I., Vigroux, L., & Wright, G. S. 2010, A&A, 518, L35+
Kaufman, M. J., Wolfire, M. G., & Hollenbach, D. J. 2006, ApJ, 644, 283
Kegel, W. H. 1989, A&A, 225, 517
Kennicutt, Jr., R. C. 1998, ARA&A, 36, 189
Kravtsov, A. V., Klypin, A., & Hoffman, Y. 2002, ApJ, 571, 563

Kravtsov, A. V., Klypin, A. A., & Khokhlov, A. M. 1997, ApJS, 111, 73
Krumholz, M. R., Leroy, A. K., & McKee, C. F. 2011, ApJ, 731, 25
Krumholz, M. R., & Matzner, C. D. 2009, ApJ, 703, 1352
Krumholz, M. R., Matzner, C. D., & McKee, C. F. 2006, ApJ, 653, 361
Krumholz, M. R., McKee, C. F., & Tumlinson, J. 2008, ApJ, 689, 865
Krumholz, M. R., McKee, C. F., & Tumlinson, J. 2009, ApJ, 693, 216
Kuno, N., Sato, N., Nakanishi, H., Hirota, A., Tosaki, T., Shioya, Y., Sorai, K., Nakai, N., Nishiyama, K., & Vila-Vilaró, B. 2007, PASJ, 59, 117
Lada, C. J., Lada, E. A., Clemens, D. P., & Bally, J. 1994, ApJ, 429, 694
Lada, C. J., Lombardi, M., & Alves, J. F. 2010, ApJ, 724, 687
Larson, R. B. 1981, MNRAS, 194, 809
Lee, H.-H., Herbst, E., Pineau des Forets, G., Roueff, E., & Le Bourlot, J. 1996, A&A, 311, 690
Leroy, A. K., Bolatto, A., Gordon, K., Sandstrom, K., Gratier, P., Rosolowsky, E., Engelbracht, C. W., Mizuno, N., Corbelli, E., Fukui, Y., & Kawamura, A. 2011, ArXiv e-prints
Leroy, A. K., Walter, F., Bigiel, F., Usero, A., Weiss, A., Brinks, E., de Blok, W. J. G., Kennicutt, R. C., Schuster, K.-F., Kramer, C., Wiesemeyer, H. W., & Roussel, H. 2009, AJ, 137, 4670
Li, Z.-Y., & Nakamura, F. 2006, ApJ, 640, L187
Lombardi, M., Alves, J., & Lada, C. J. 2010, A&A, 519, L7+
Lopez, L. A., Krumholz, M. R., Bolatto, A. D., Prochaska, J. X., & Ramirez-Ruiz, E. 2011, ApJ, 731, 91
Mac Low, M.-M., & Klessen, R. S. 2004, Reviews of Modern Physics, 76, 125
Maloney, P., & Black, J. H. 1988, ApJ, 325, 389
Mathis, J. S., Mezger, P. G., & Panagia, N. 1983, A&A, 128, 212
Matzner, C. D. 2002, ApJ, 566, 302
Mauersberger, R., Henkel, C., Wielebinski, R., Wiklind, T., & Reuter, H.-P. 1996, A&A, 305, 421
Meier, D. S., Turner, J. L., Beck, S. C., Gorjian, V., Tsai, C.-W., & Van Dyk, S. D. 2010, AJ, 140, 1294
Murray, N., Ménard, B., & Thompson, T. A. 2011, ApJ, 735, 66
Murray, N., Quataert, E., & Thompson, T. A. 2010, ApJ, 709, 191
Nakamura, F., & Li, Z.-Y. 2007, ApJ, 662, 395
Narayanan, D., Cox, T. J., Robertson, B., Davé, R., Di Matteo, T., Hernquist, L., Hopkins, P., Kulesa, C., & Walker, C. K. 2006, ApJ, 642, L107
Narayanan, D., Krumholz, M., Ostriker, E. C., & Hernquist, L. 2011, ArXiv e-prints
Oka, T., Hasegawa, T., Hayashi, M., Handa, T., & Sakamoto, S. 1998, ApJ, 493, 730
Pineda, J. E., Caselli, P., & Goodman, A. A. 2008, ApJ, 679, 481
Regan, M. W., Thornley, M. D., Helfer, T. T., Sheth, K., Wong, T., Vogel, S. N., Blitz, L., & Bock, D. C.-J. 2001, ApJ, 561, 218
Roman-Duval, J., Jackson, J. M., Heyer, M., Rathborne, J., & Simon, R. 2010, ApJ, 723, 492
Saintonge, A., Kauffmann, G., Wang, J., Kramer, C., Tacconi, L. J., Buchbender, C., Catinella, B., Graciá-Carpio, J., Cortese, L., Fabello, S., Fu, J., Genzel, R., Giovanelli, R., Guo, Q., Haynes, M. P., Heckman, T. M., Krumholz, M. R., Lemonias, J., Li, C., Moran, S., Rodriguez-Fernandez, N., Schiminovich, D., Schuster, K., & Sievers, A. 2011, MNRAS, 415, 61
Scalo, J. 1990, in Astrophysics and Space Science Library, Vol. 162, Physical Processes in Fragmentation and Star Formation, ed. R. Capuzzo-Dolcetta, C. Chiosi, & A. di Fazio, 151–176
Scoville, N. Z., & Sanders, D. B. 1987, in Astrophysics and Space Science Library, Vol. 134, Interstellar Processes, ed. D. J. Hollenbach & H. A. Thronson Jr., 21–50
Shetty, R., Glover, S. C., Dullemond, C. P., & Klessen, R. S. 2011a, MNRAS, 412, 1686
Shetty, R., Glover, S. C., Dullemond, C. P., Ostriker, E. C., Harris, A. I., & Klessen, R. S. 2011b, MNRAS, 943
Shier, L. M., Rieke, M. J., & Rieke, G. H. 1994, ApJ, 433, L9
Shull, J. M., & Beckwith, S. 1982, ARA&A, 20, 163
Silk, J., & Rees, M. J. 1998, A&A, 331, L1
Smith, B. J., & Hancock, M. 2009, AJ, 138, 130
Solomon, P. M., Downes, D., Radford, S. J. E., & Barrett, J. W. 1997, ApJ, 478, 144
Solomon, P. M., Rivolo, A. R., Barrett, J., & Yahil, A. 1987, ApJ, 319, 730
Solomon, P. M., & Vanden Bout, P. A. 2005, ARA&A, 43, 677
Stacey, G. J., Geis, N., Genzel, R., Lugten, J. B., Poglitsch, A., Sternberg, A., & Townes, C. H. 1991, ApJ, 373, 423
Stahler, S. W., & Palla, F. 2005, The Formation of Stars, ed. Stahler, S. W. & Palla, F.
Sternberg, A. 1988, ApJ, 332, 400
Sternberg, A., & Dalgarno, A. 1995, ApJS, 99, 565
Strong, A. W., & Mattox, J. R. 1996, A&A, 308, L21
Tacconi, L. J., Genzel, R., Neri, R., Cox, P., Cooper, M. C., Shapiro, K., Bolatto, A., Bouché, N., Bournaud, F., Burkert, A., Combes, F., Comerford, J., Davis, M., Schreiber, N. M. F., Garcia-Burillo, S., Gracia-Carpio, J., Lutz, D., Naab, T., Omont, A., Shapley, A., Sternberg, A., & Weiner, B. 2010, Nature, 463, 781
Tacconi, L. J., Genzel, R., Smail, I., Neri, R., Chapman, S. C., Ivison, R. J., Blain, A., Cox, P., Omont, A., Bertoldi, F., Greve, T., Förster Schreiber, N. M., Genel, S., Lutz, D., Swinbank, A. M., Shapley, A. E., Erb, D. K., Cimatti, A., Daddi, E., & Baker, A. J. 2008, ApJ, 680, 246
Tacconi, L. J., Neri, R., Chapman, S. C., Genzel, R., Smail, I., Ivison, R. J., Bertoldi, F., Blain, A., Cox, P., Greve, T., & Omont, A. 2006, ApJ, 640, 228
Tielens, A. G. G. M. 2005, The Physics and Chemistry of the Interstellar Medium, ed. Tielens, A. G. G. M.
Tielens, A. G. G. M., & Hollenbach, D. 1985, ApJ, 291, 722
van Dishoeck, E. F., & Black, J. H. 1988, ApJ, 334, 771
Vazquez-Semadeni, E., Ballesteros-Paredes, J., & Rodriguez, L. F. 1997, ApJ, 474, 292
Wang, P., Li, Z.-Y., Abel, T., & Nakamura, F. 2010, ApJ, 709, 27
Wild, W., Harris, A. I., Eckart, A., Genzel, R., Graf, U. U., Jackson, J. M., Russell, A. P. G., & Stutzki, J. 1992, A&A, 265, 447
Wilson, C. D. 1995, ApJ, 448, L97+
Wilson, R. W., Jefferts, K. B., & Penzias, A. A. 1970, ApJ, 161, L43+
Wolf, M. 1923, Astronomische Nachrichten, 219, 109
Wolfire, M. G., Hollenbach, D., & McKee, C. F. 2010, ApJ, 716, 1191
Young, J. S., & Scoville, N. Z. 1991, ARA&A, 29, 581
Young, J. S., Xie, S., Tacconi, L., Knezek, P., Viscuso, P., Tacconi-Garman, L., Scoville, N., Schneider, S., Schloerb, F. P., Lord, S., Lesser, A., Kenney, J., Huang, Y.-L., Devereux, N., Claussen, M., Case, J., Carpenter, J., Berry, M., & Allen, L. 1995, ApJS, 98, 219